21 ETUDES SPÉCIALES.

Pour préparer à l'exécution des Ouvrages de Fr. Chopin

PAR

STEPHEN HELLER, OP. 154.

BOOK 1.

(CHOPIN, SCHERZO Op. 31.)

Presto.

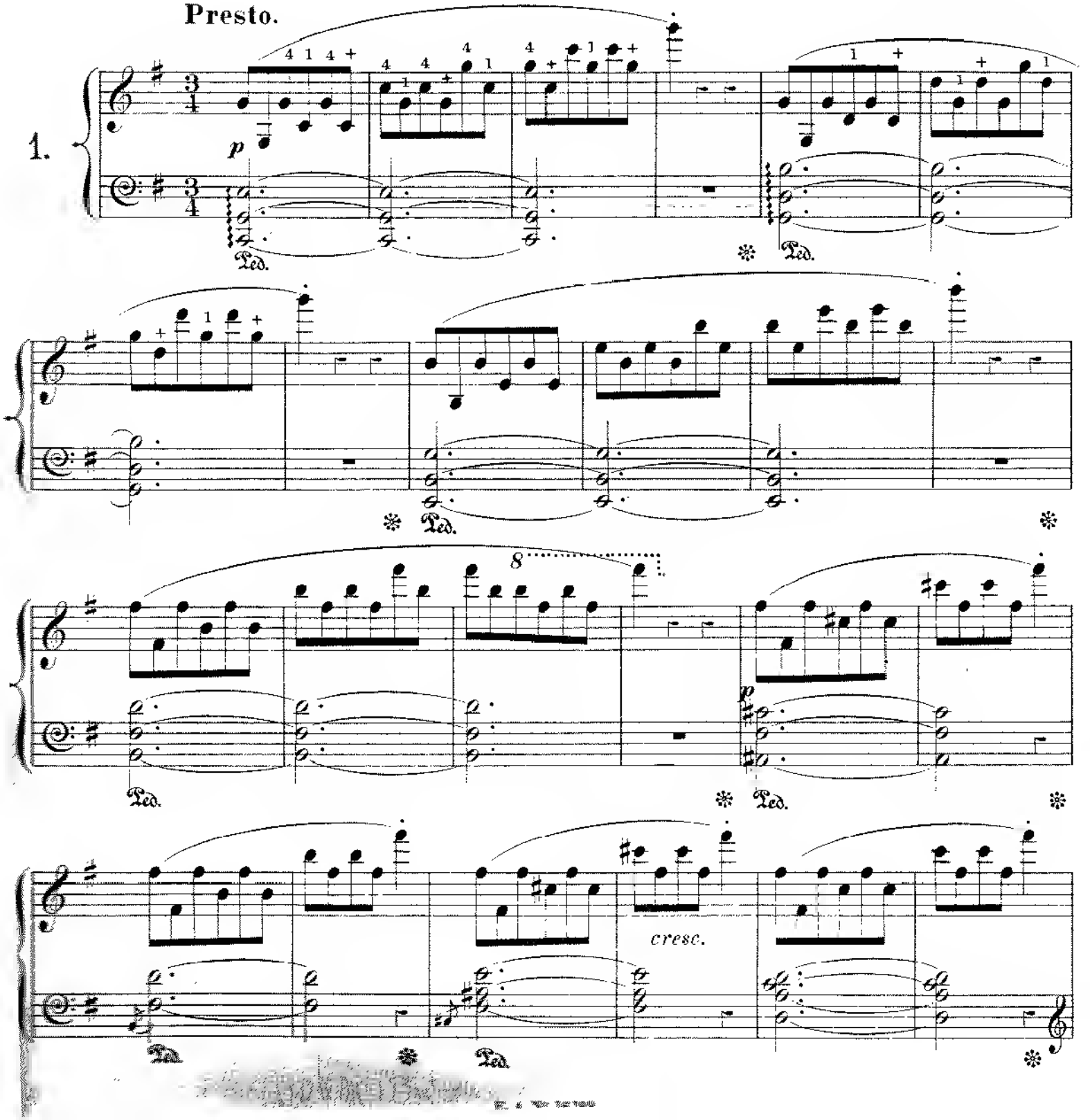

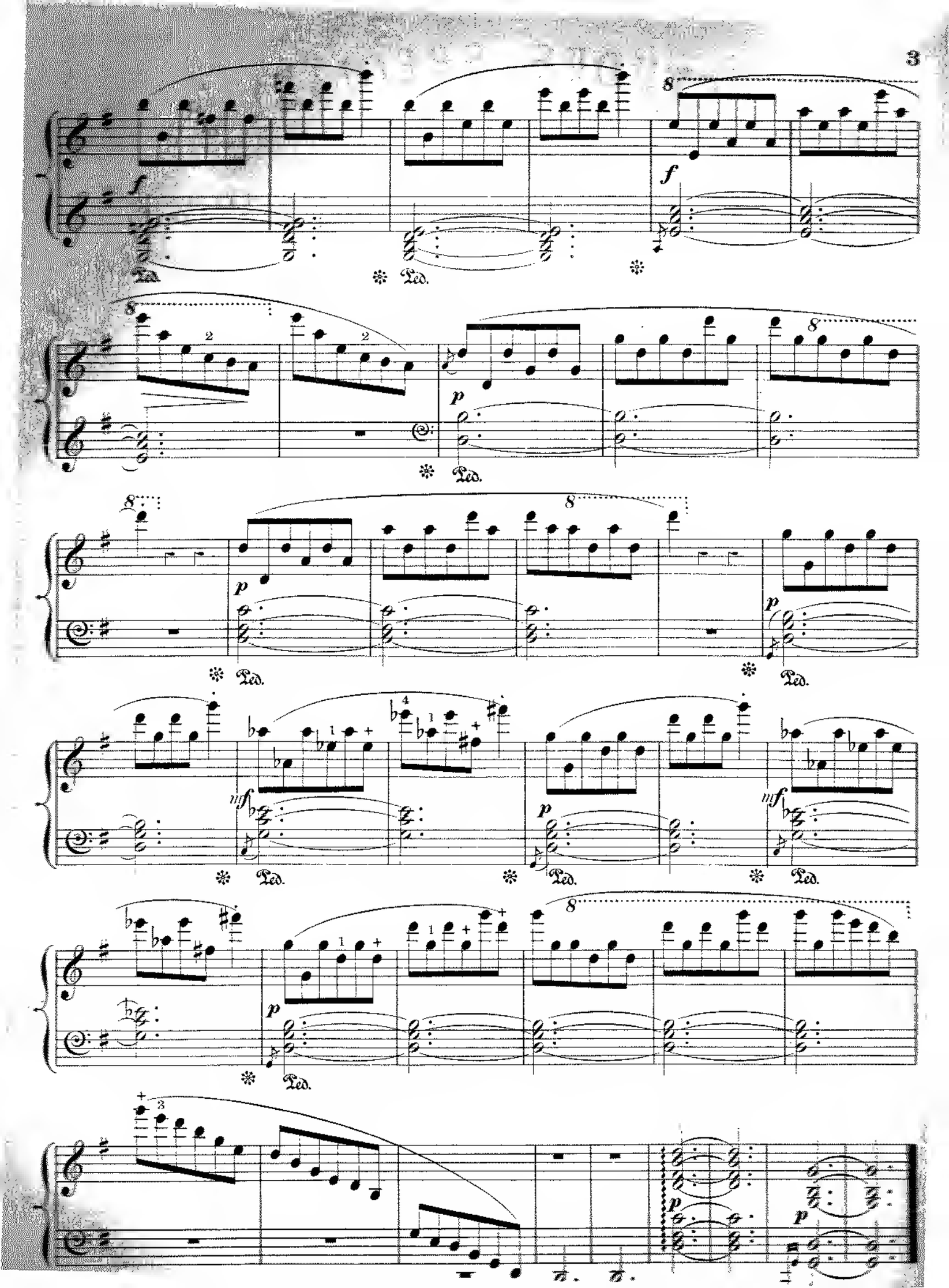
f
Ped.
p
mf

Moderato.

(Idem.)

2.

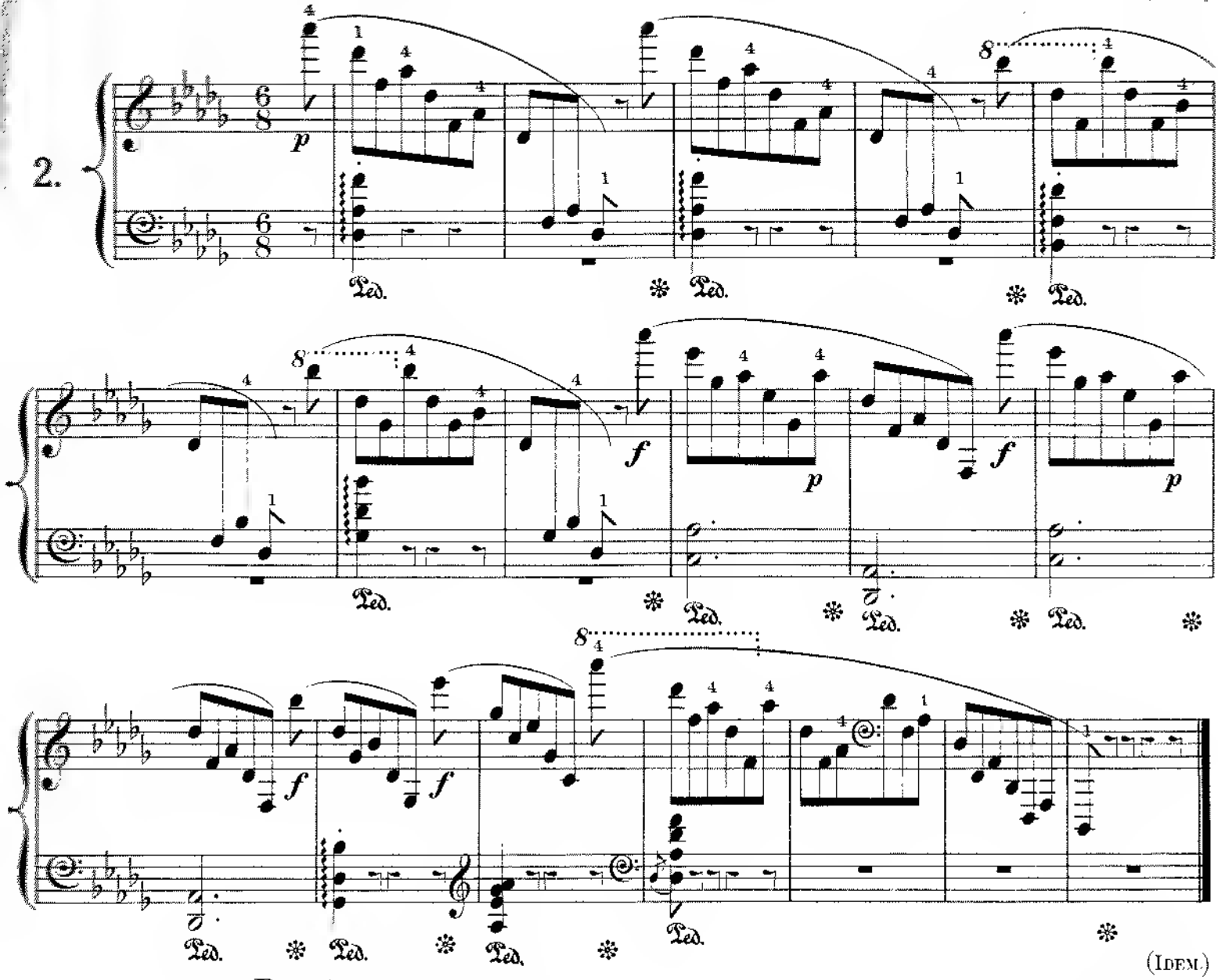

(Idem.)

Presto.

3.

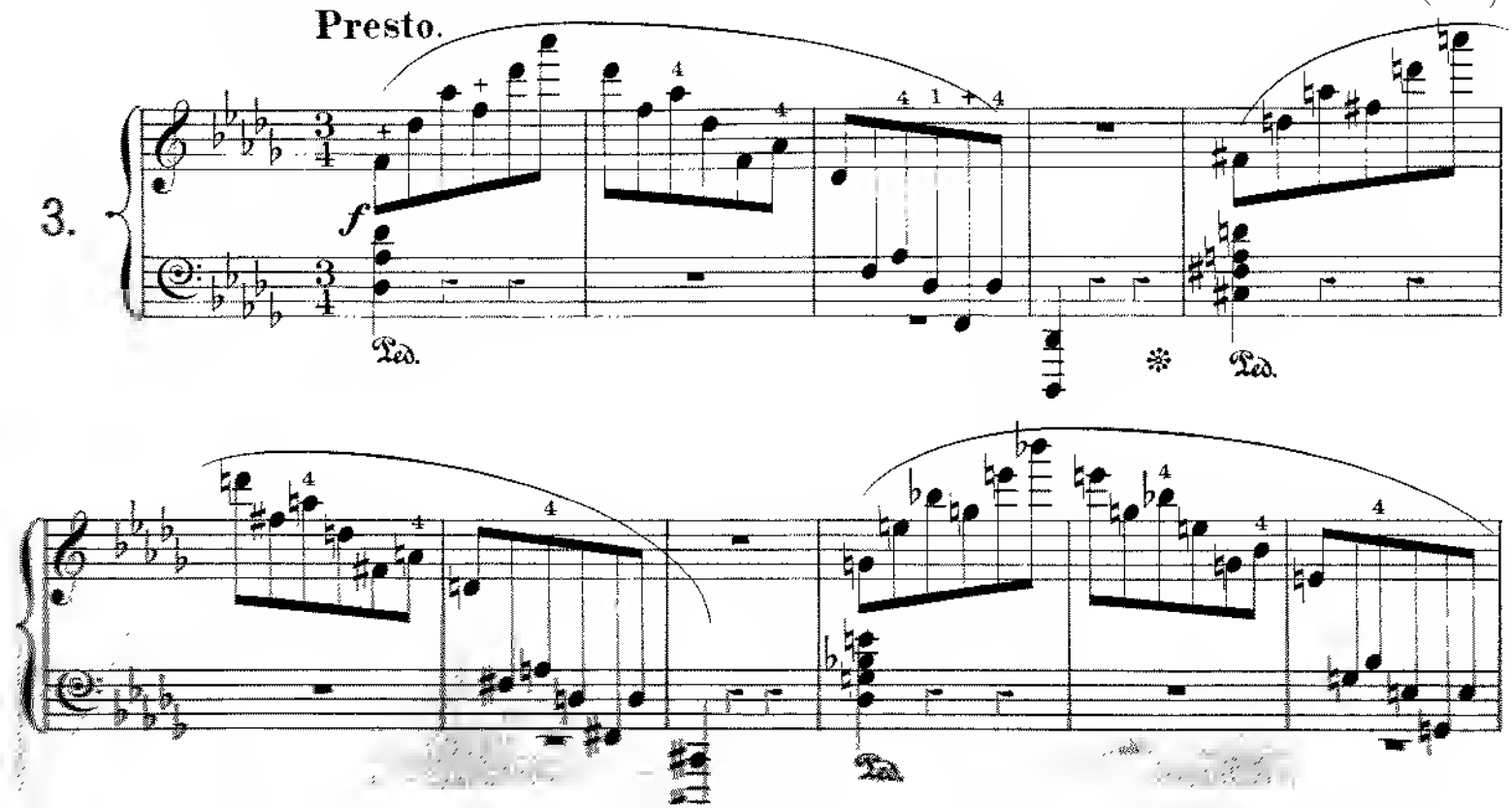

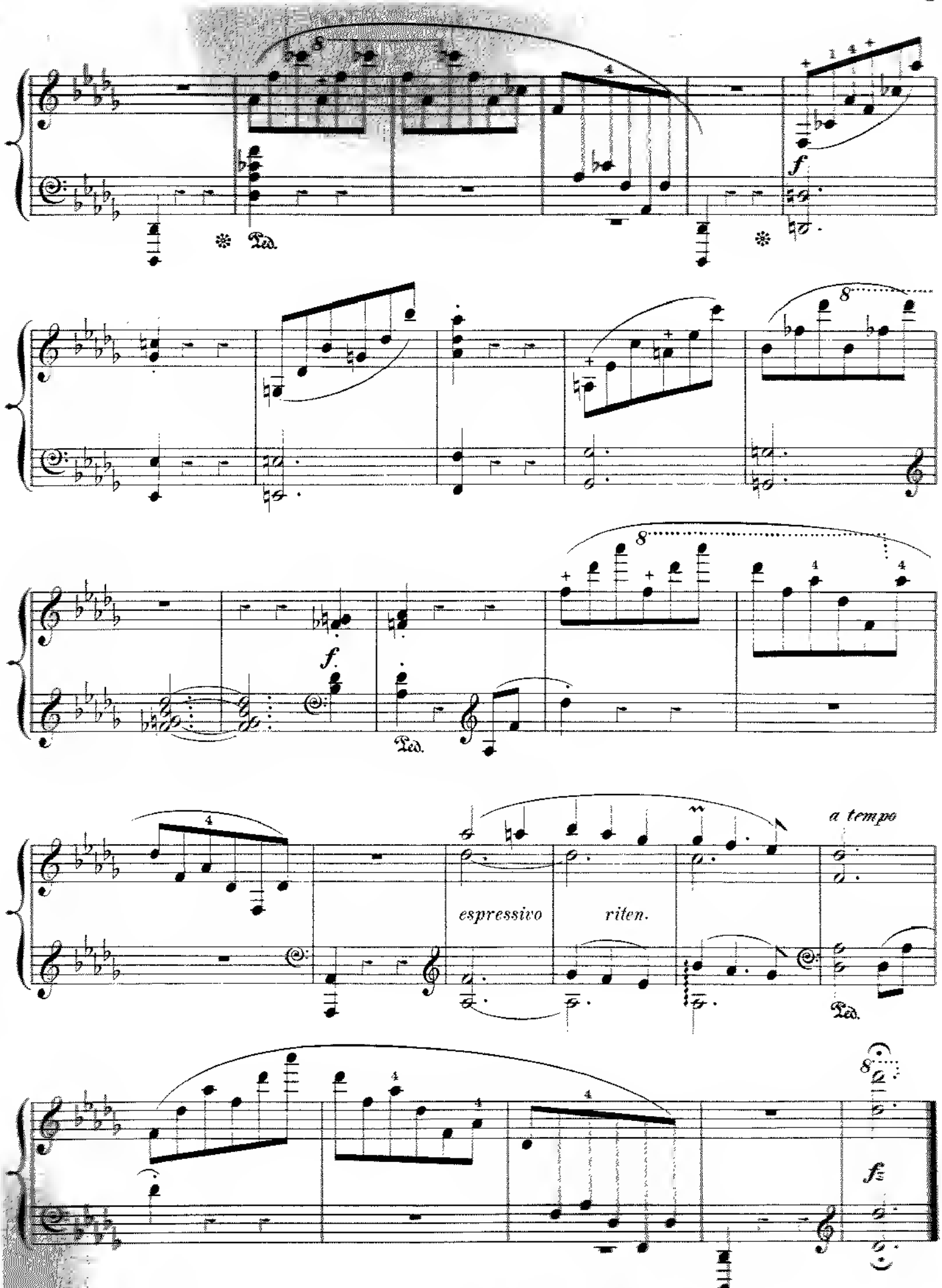
Ped.
f
f
Ped.
espressivo
riten.
a tempo
Ped.
fz

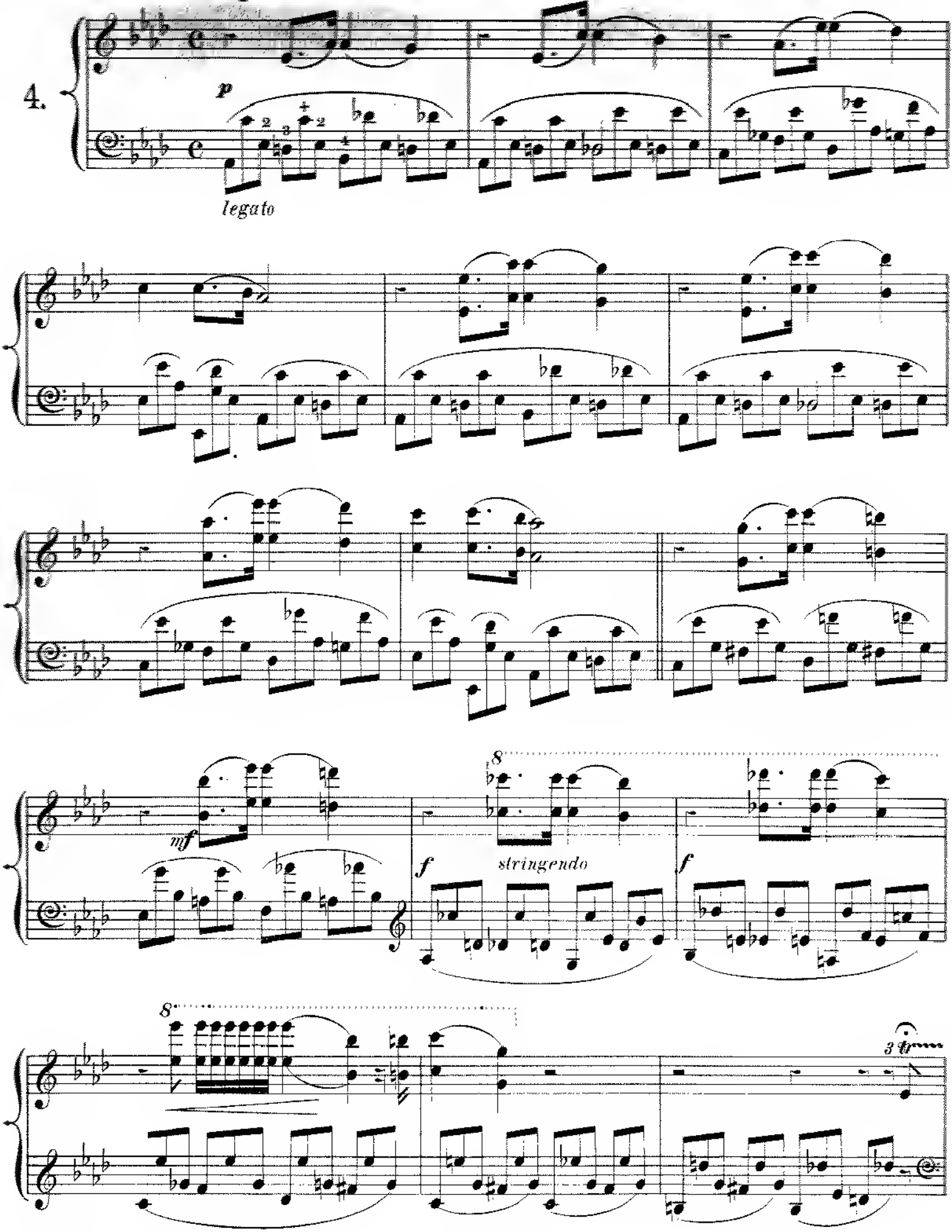
4.
p
legato
mf
f
stringendo
f
8
8
3 tr

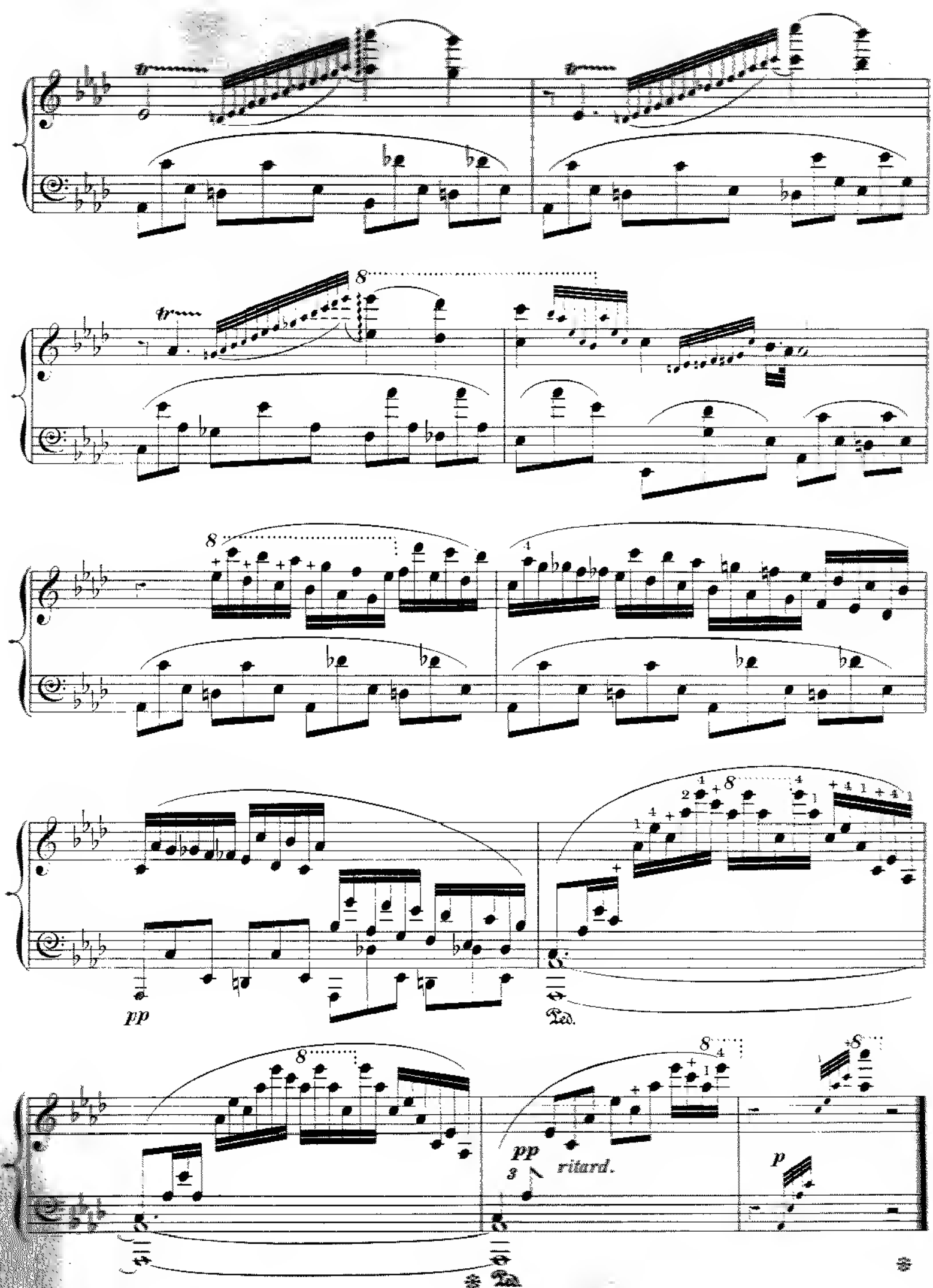
pp
Ped.
pp
ritard.
p
Ped.

Andante.

5.

main gauche

p

Ped. * Ped. * Ped. *

Ped. * Ped. * Ped. *

main droite

pp

Ped. * Ped. * Ped. * Ped. *

pp

Ped. * Ped. * Ped. *

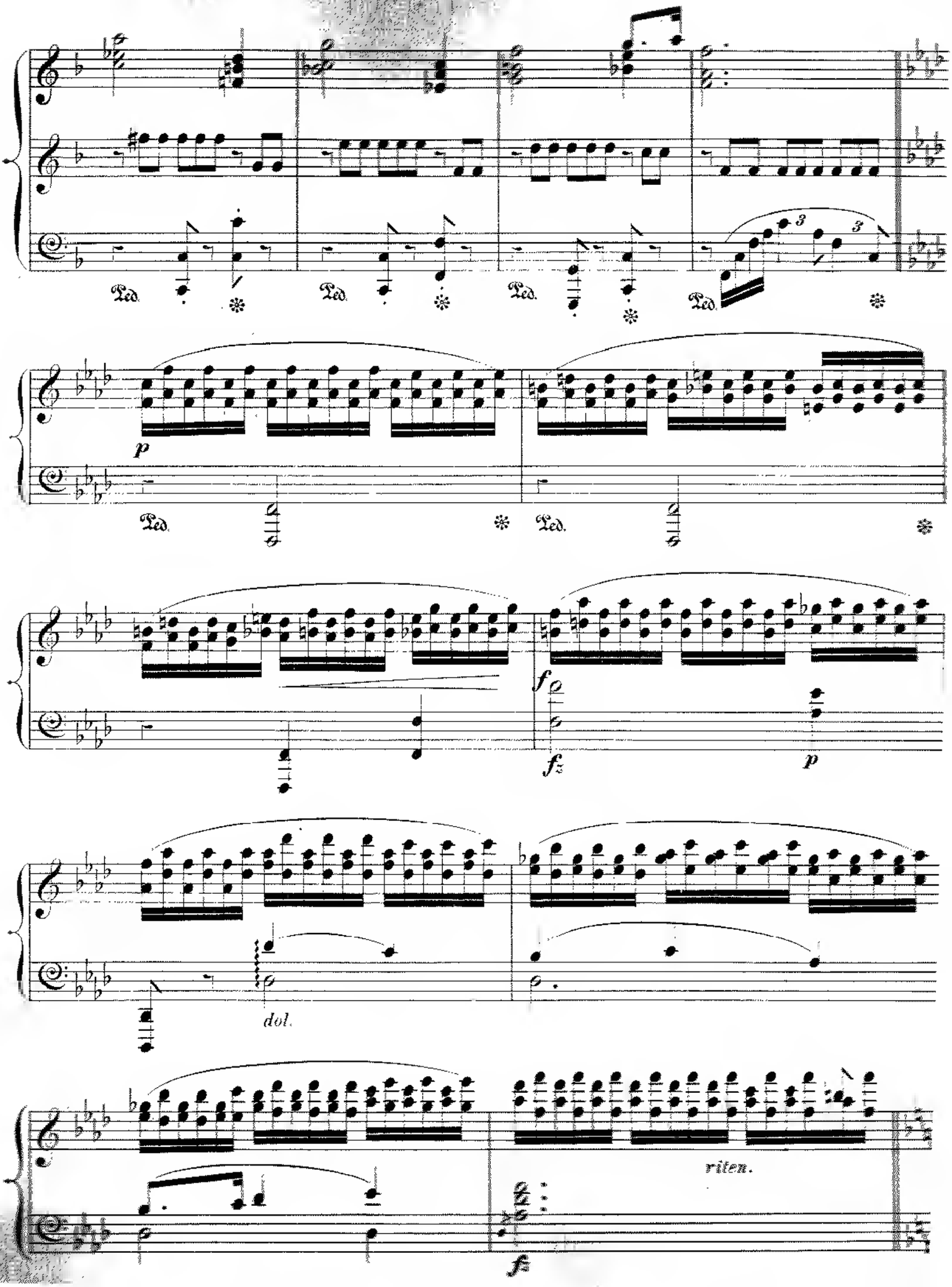
Ped.
Ped.
Ped.
Ped.
3
3
p
Ped.
Ped.
f
fz
p
dol.
riten.
fz

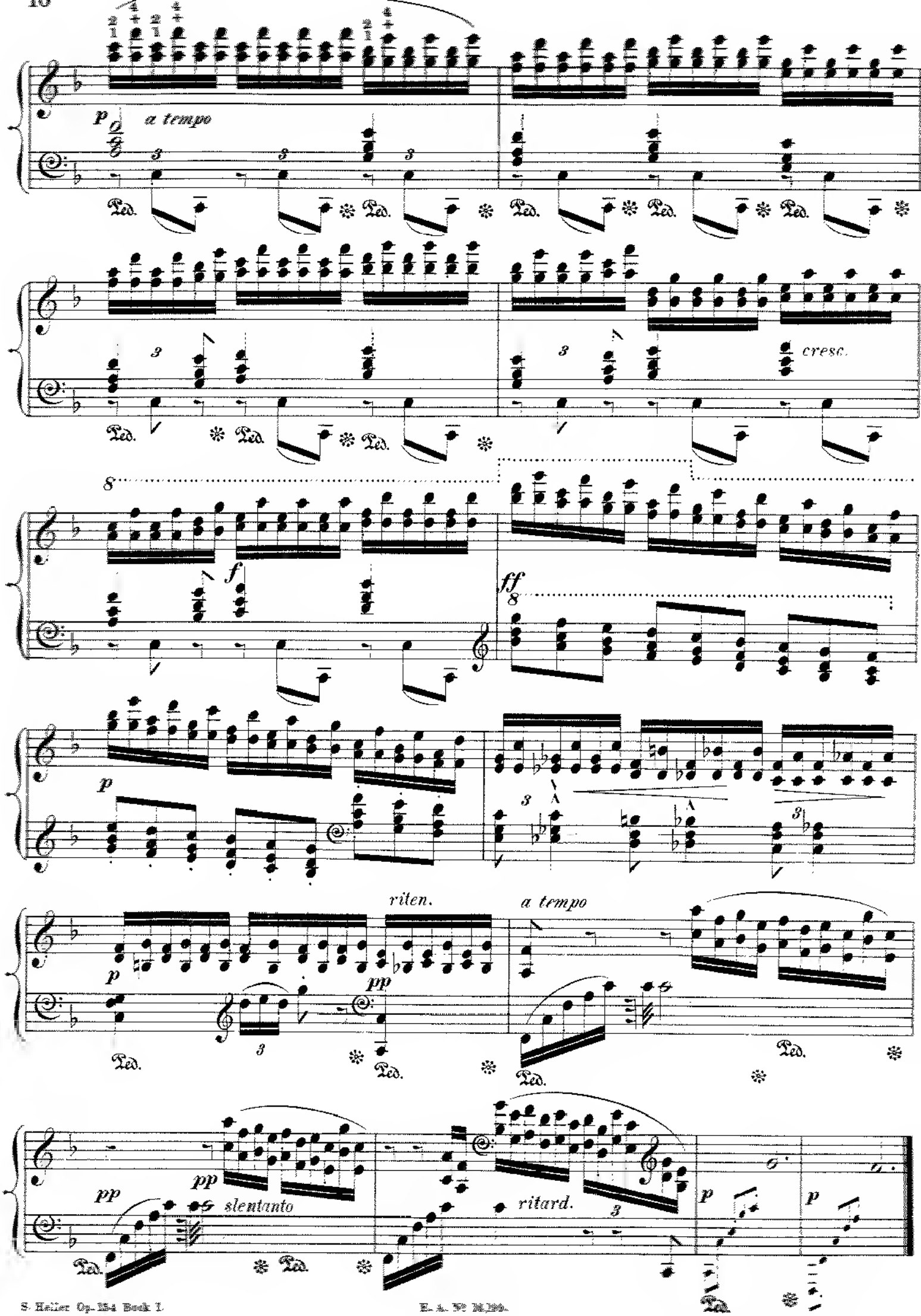
p
a tempo
cresc.
f
ff
p
riten.
a tempo
pp
pp
pp
slentanto
ritard.
p
p

Allegro vivace.

6.

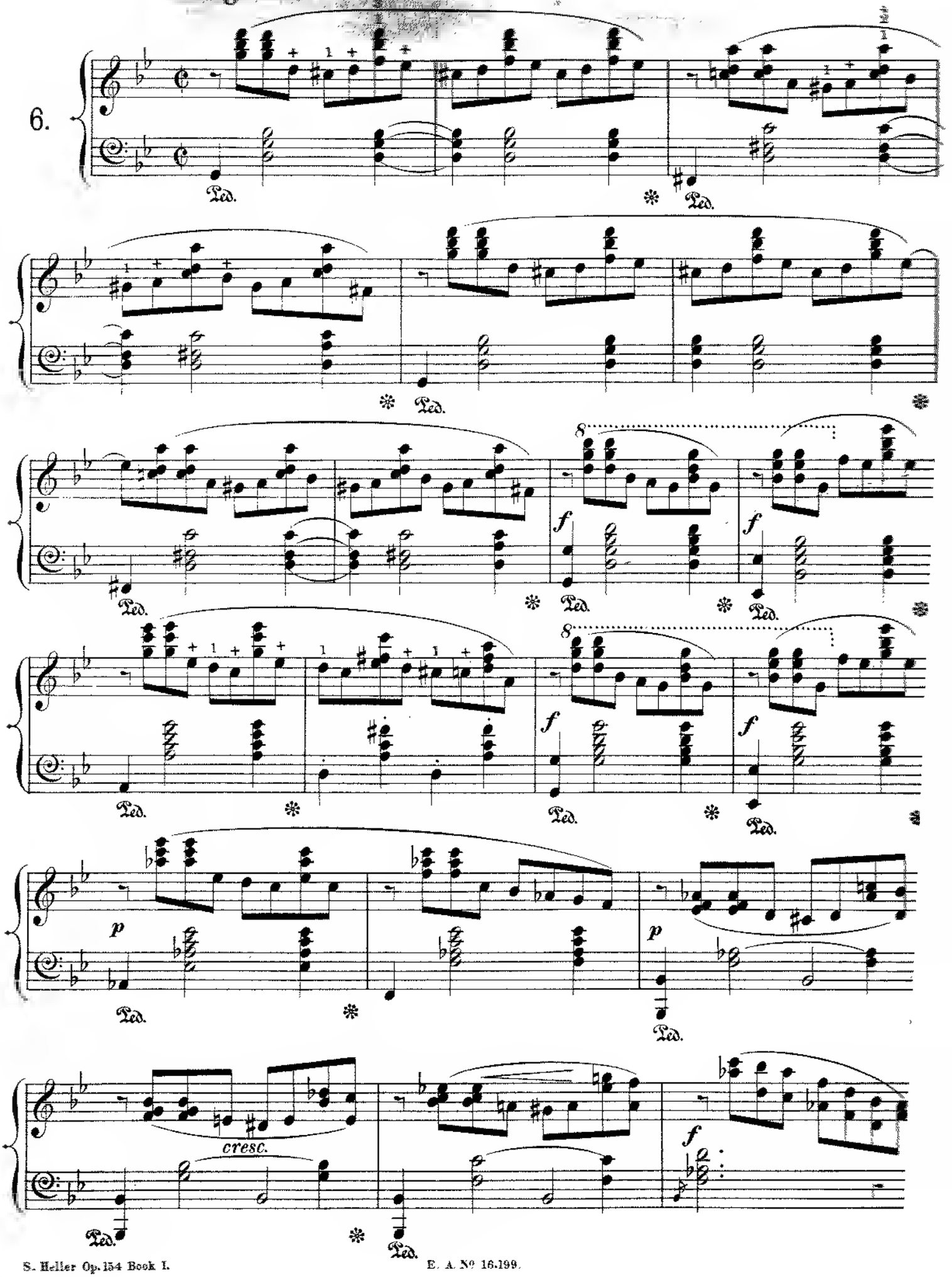

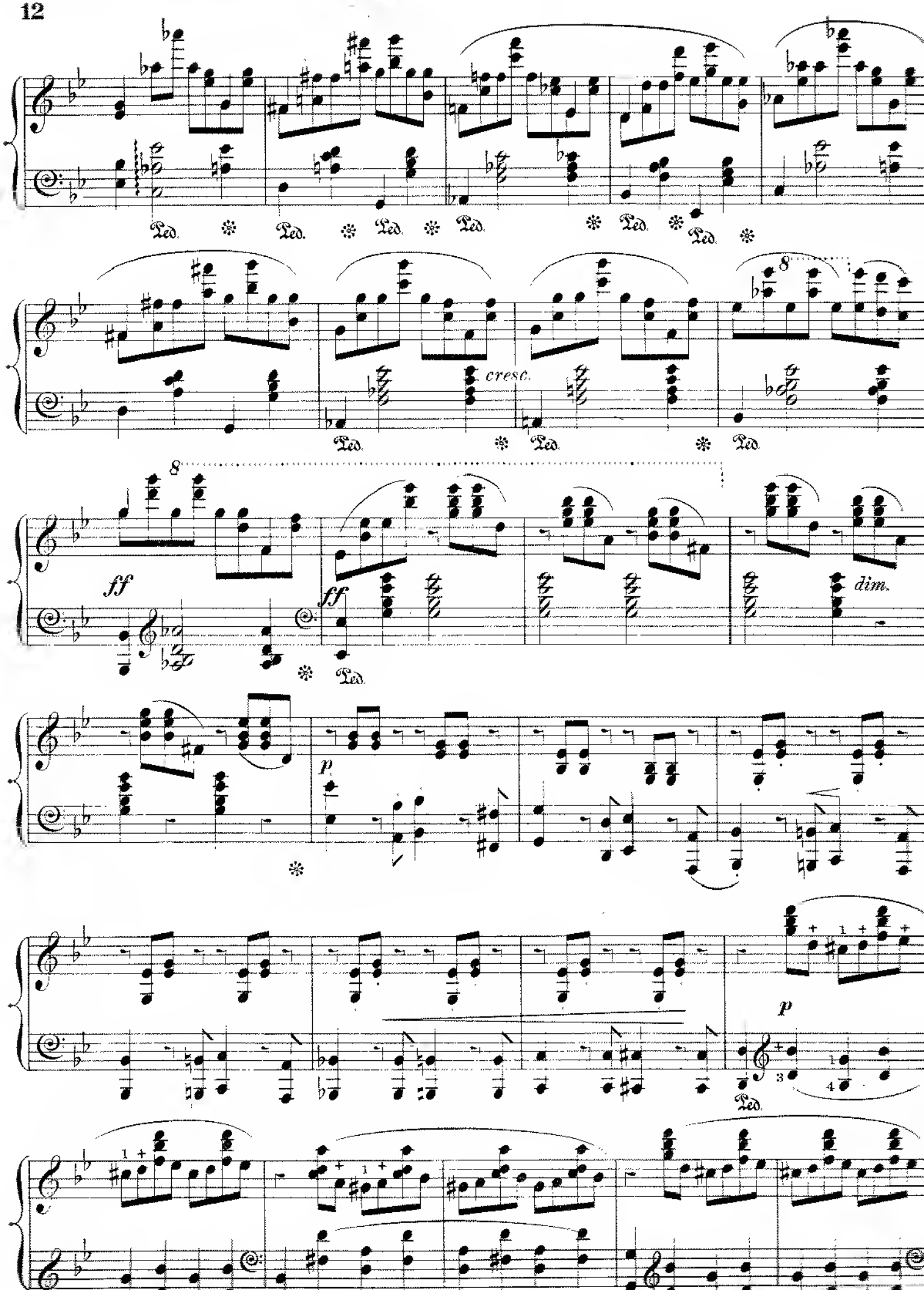
Ped.
cresc.
8
ff
dim.
p

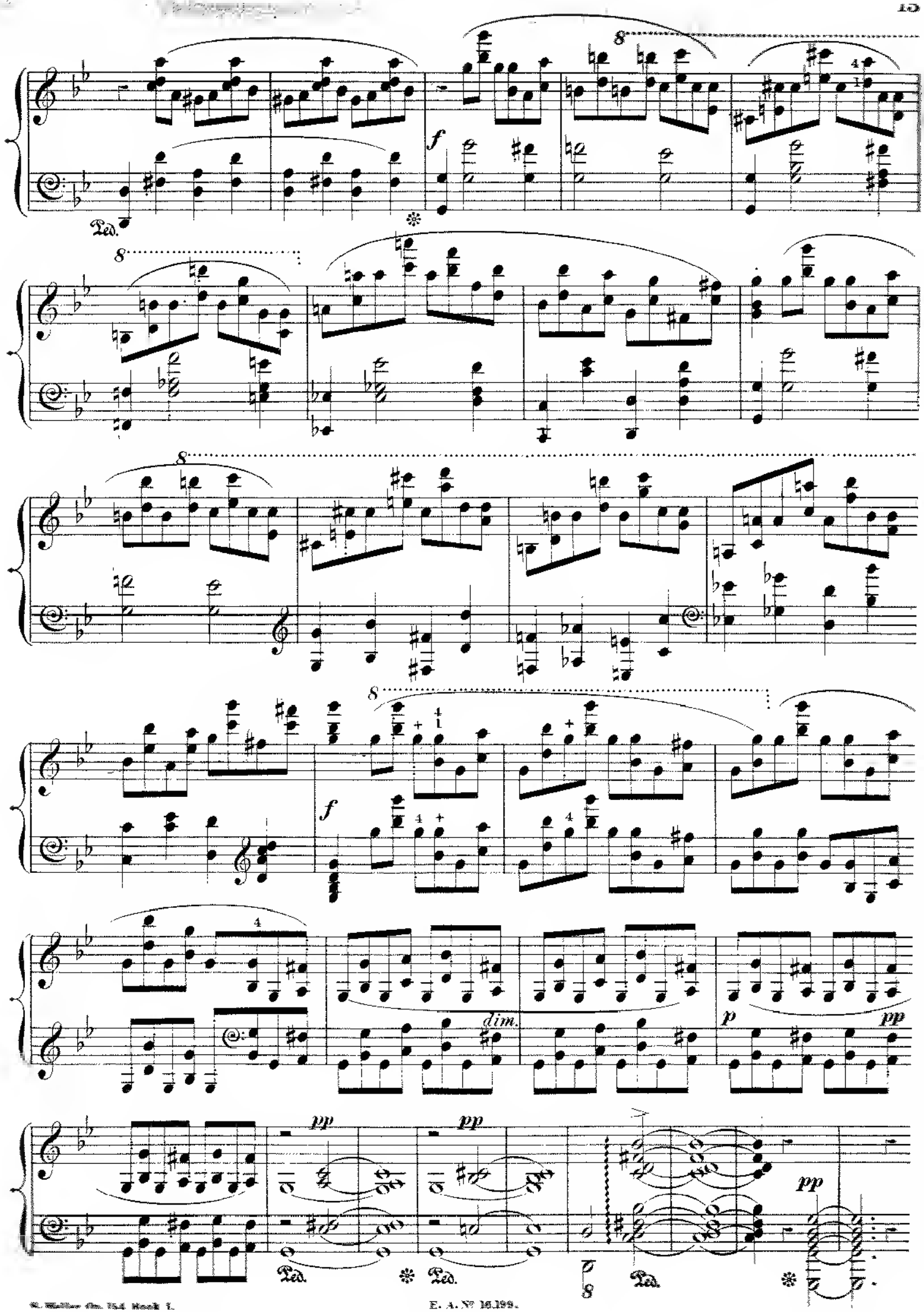
8
f
Ped.
8
8
8
f
dim.
p
pp
pp
pp
pp
Ped.
Ped.
Ped.
8

Allegretto con moto.

(Idem.)

7.

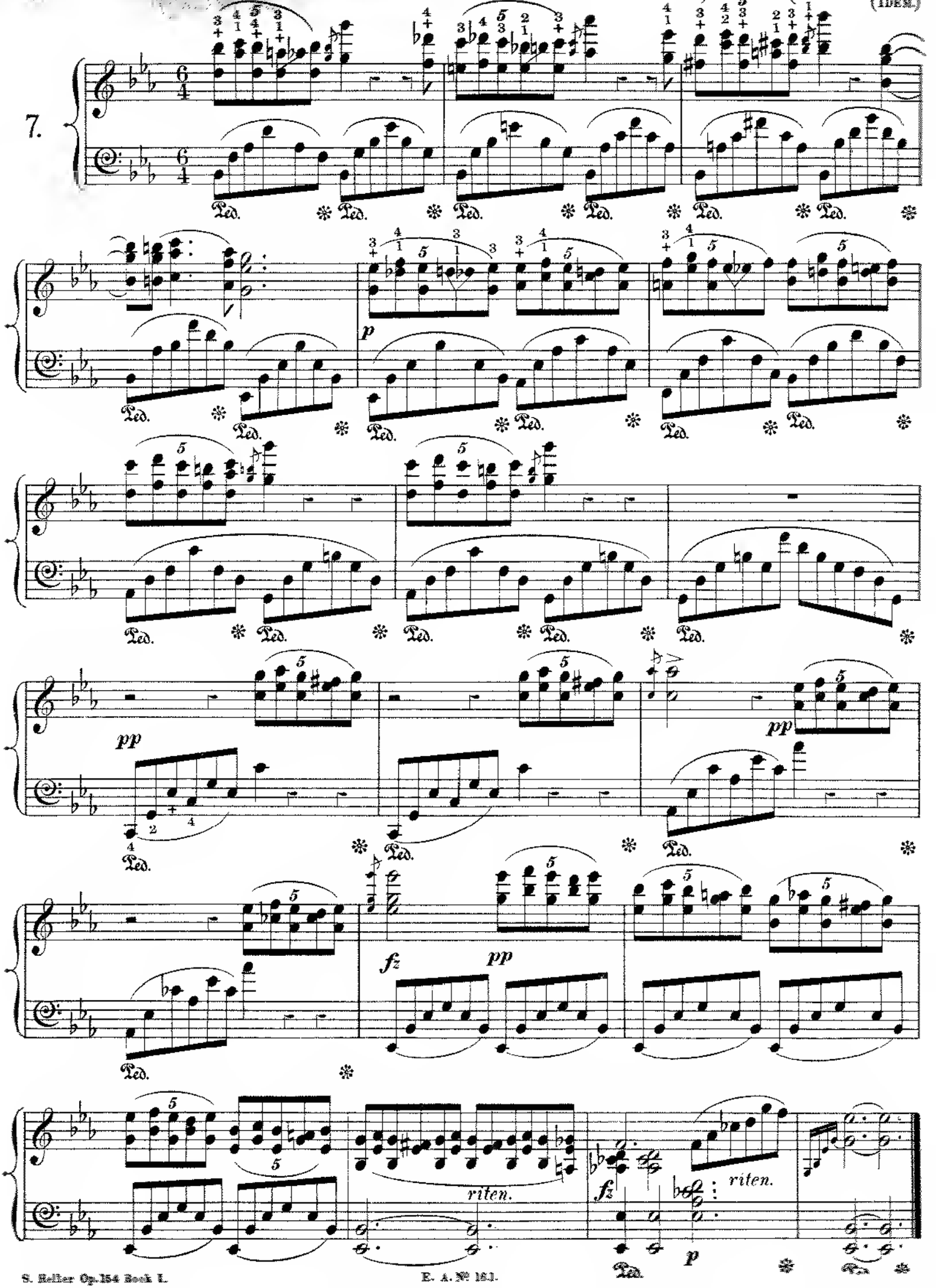

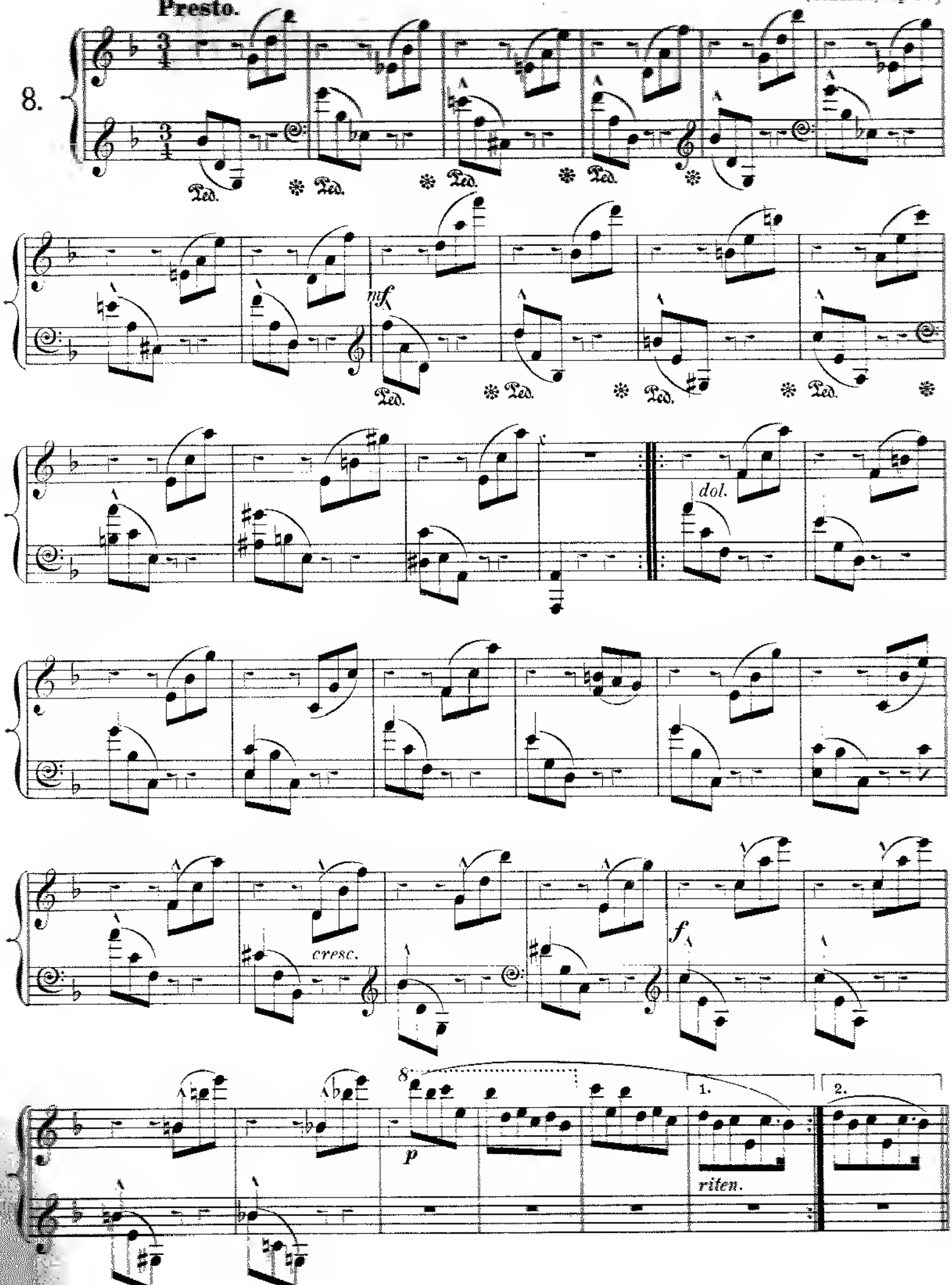
Presto.
8.
Ped.
mf
dol.
cresc.
f
p
riten.
1.
2.

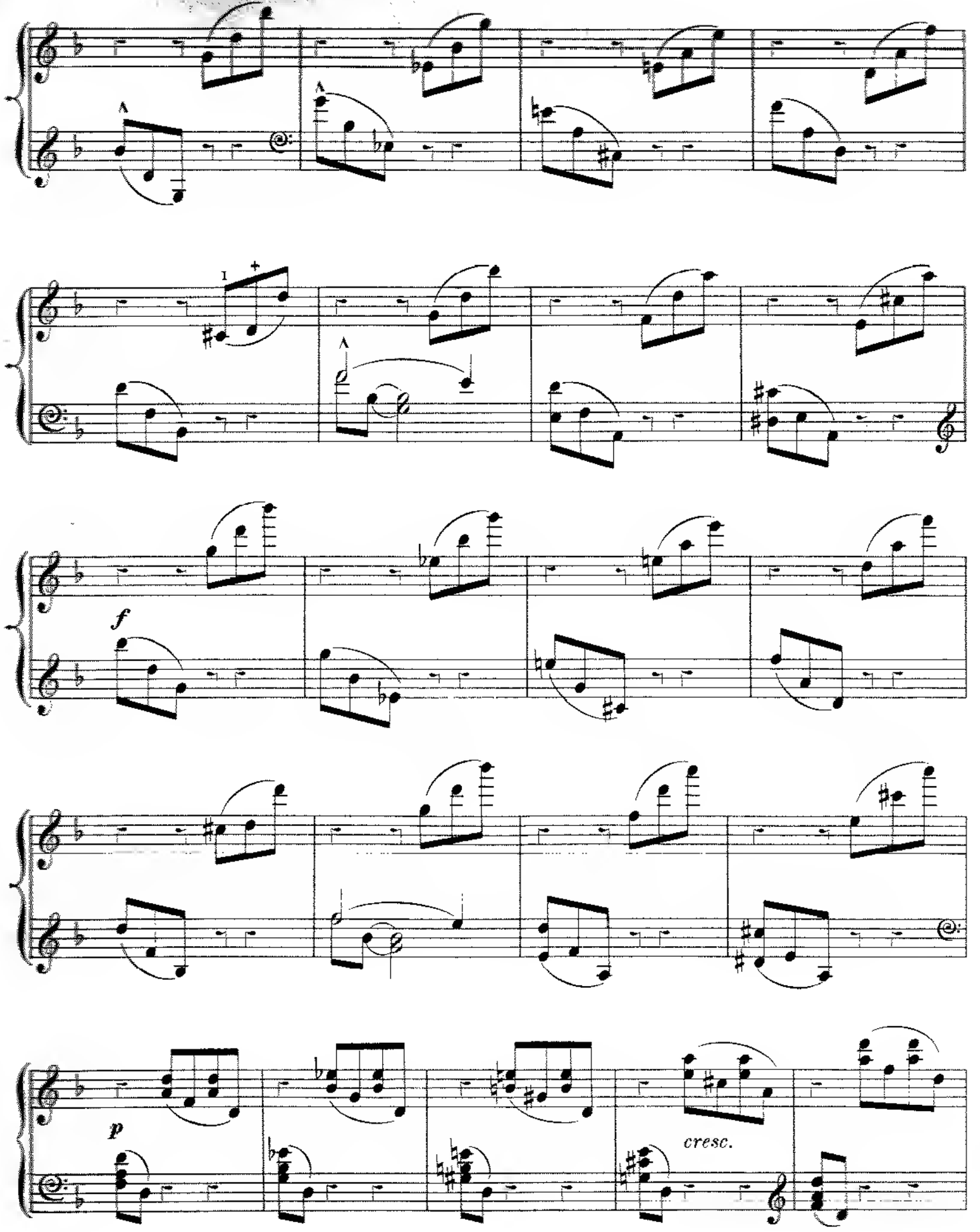
f
p
cresc.

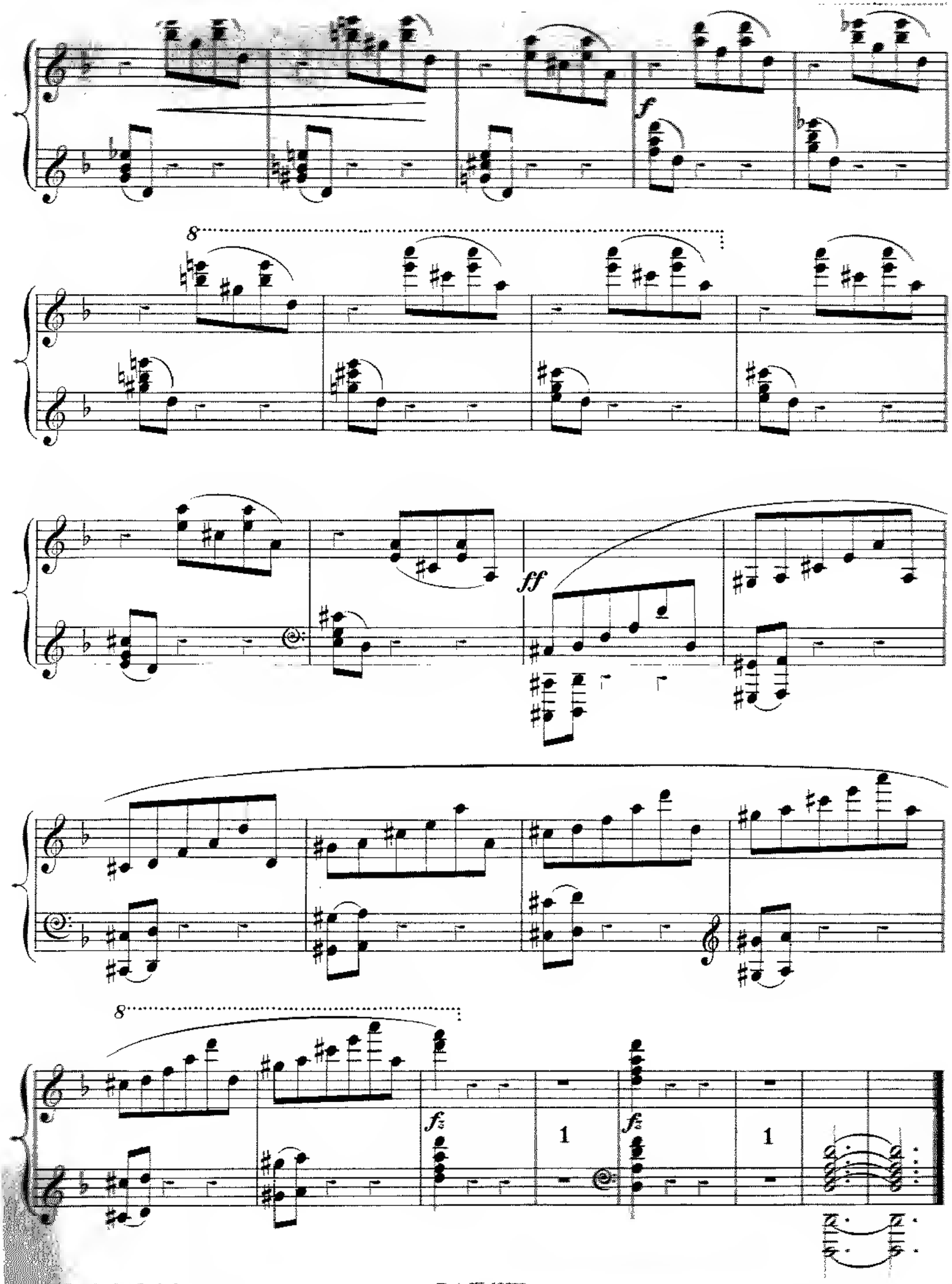
f
8
ff
8
fz
1
fz
1

(Idem.)

Allegro.

9.

p con delicatezza

Ped. * Ped. * Ped. *

Ped. * Ped. * Ped. *pp*

Ped. * Ped. * Ped. * Ped. *

Ped. * Ped. * Ped. *

Ped. * Ped. *mf* Ped.

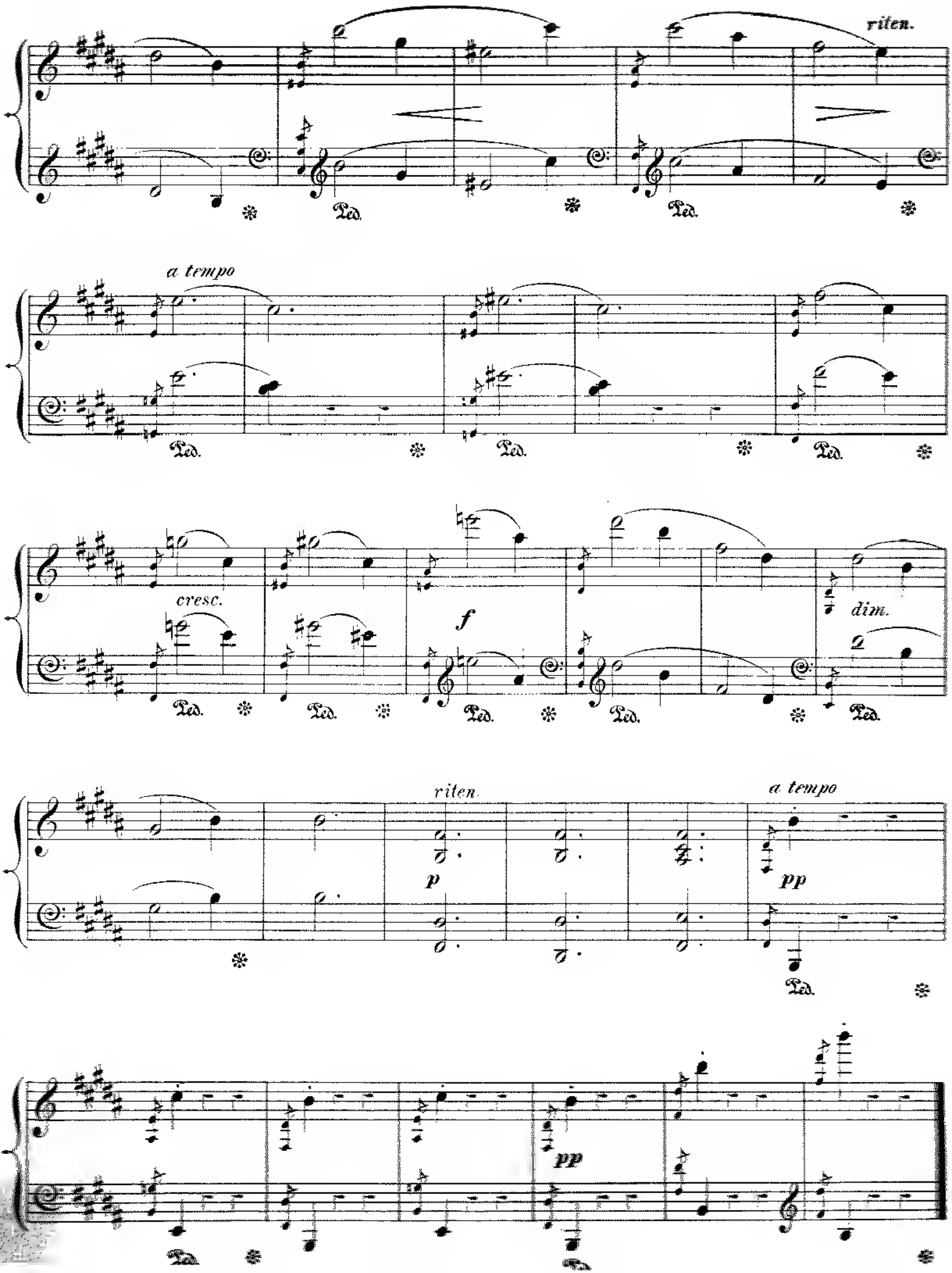
riten.
Ped.
a tempo
cresc.
f
dim.
riten.
p
a tempo
pp
pp

21 ETUDES SPÉCIALES.

Pour préparer à l'exécution des Ouvrages de Fr. Chopin

PAR

STEPHEN HELLER, OP. 154.

BOOK 2.

(ETUDE I, Op. 25.)

Tempo ad libitum.

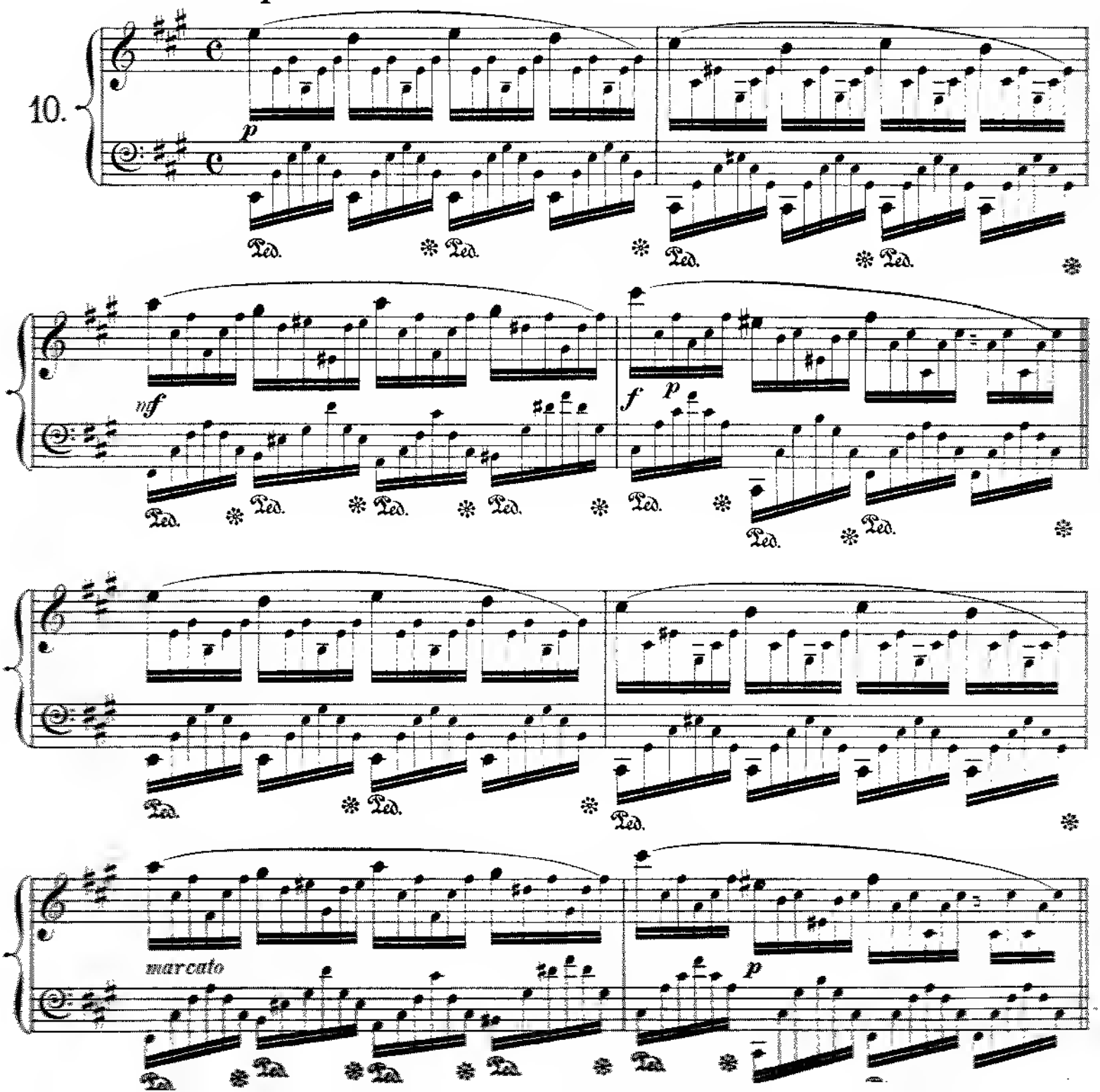

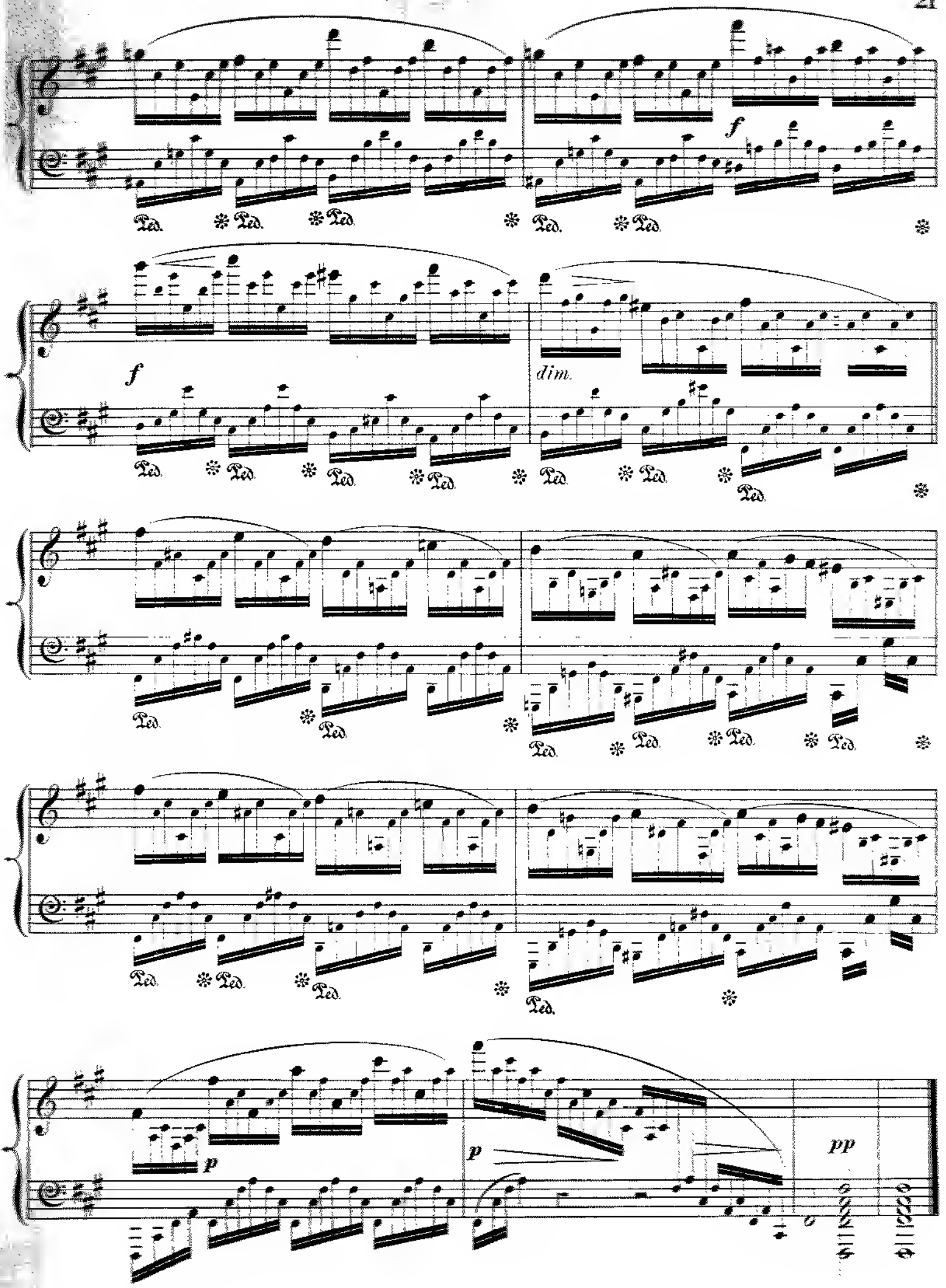
f
Ped.
f
dim.
p
p
pp

Allegro.

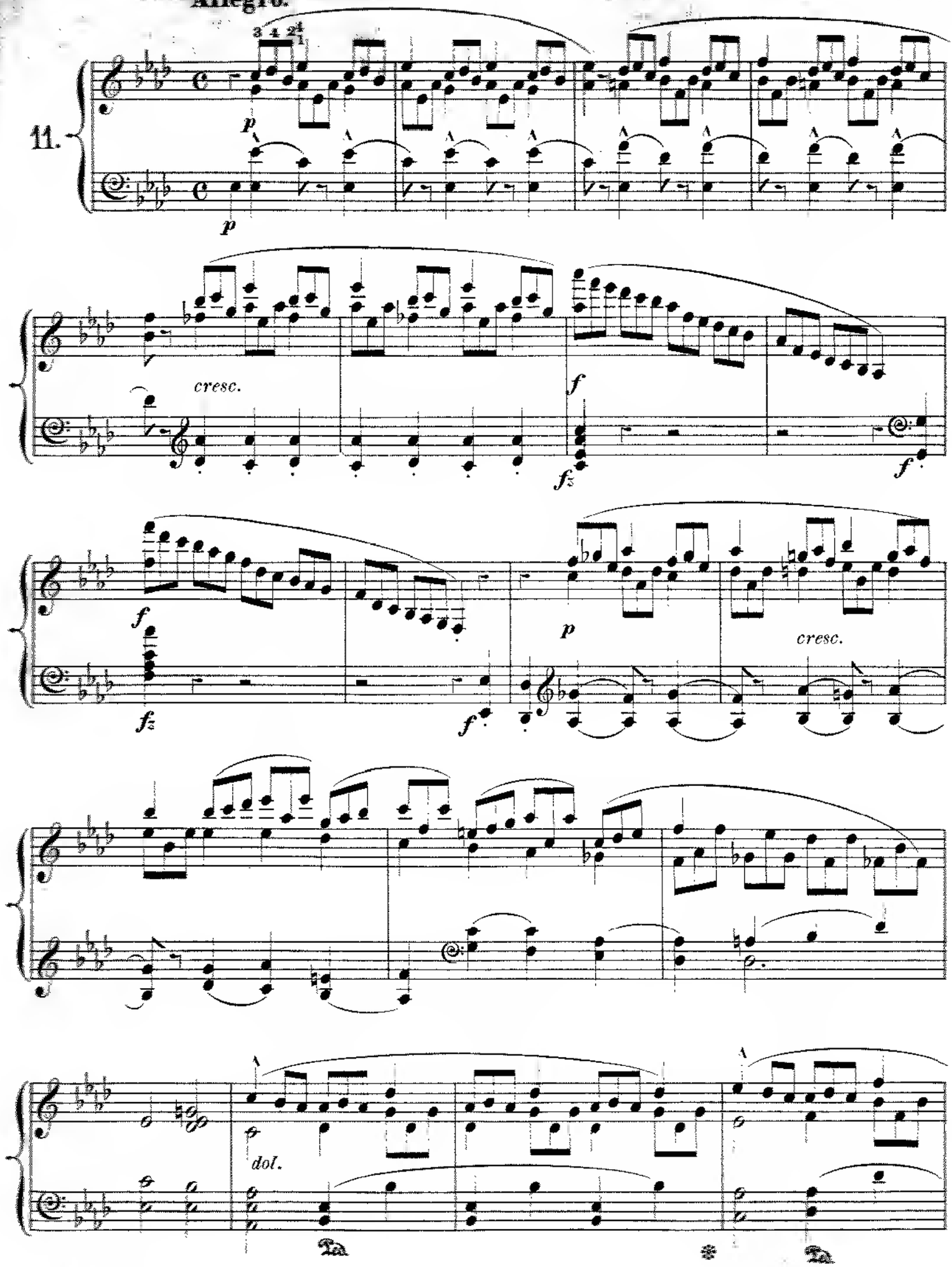

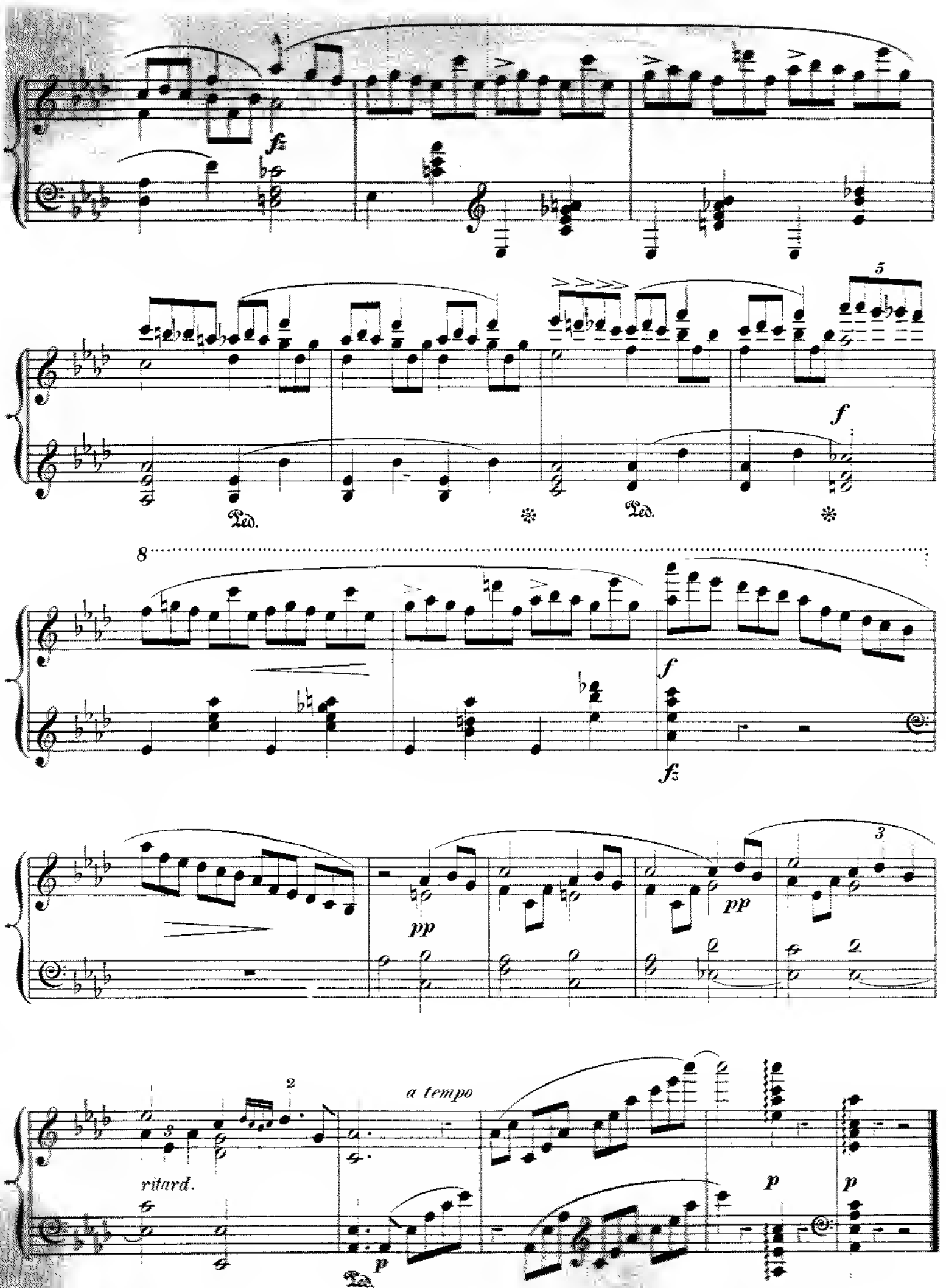
fz
5
f
Ped.
Ped.
8
f
fz
pp
pp
3
2
a tempo
ritard.
p
p
Ped.
p

Allegro vivace.

(Idem.)

12.

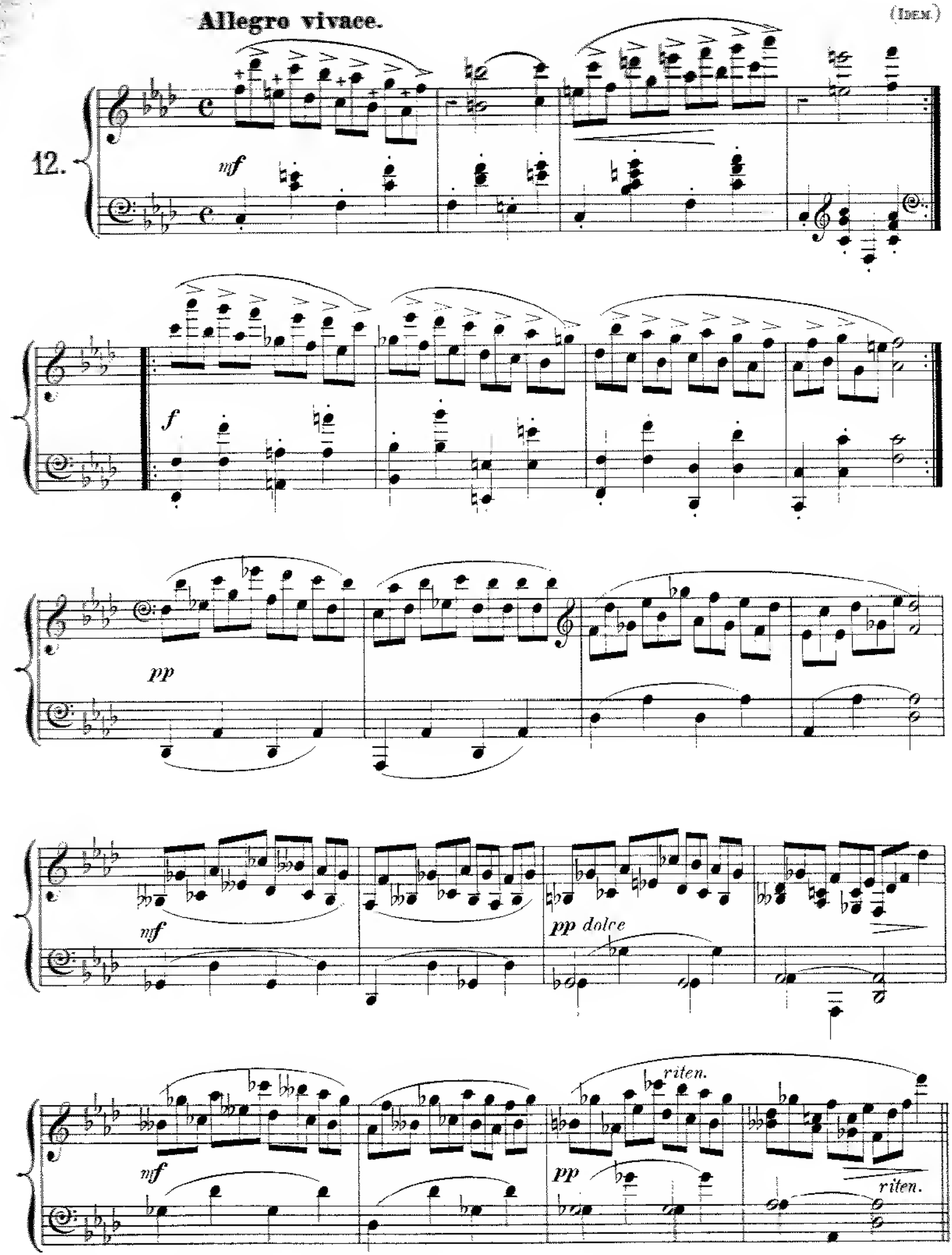

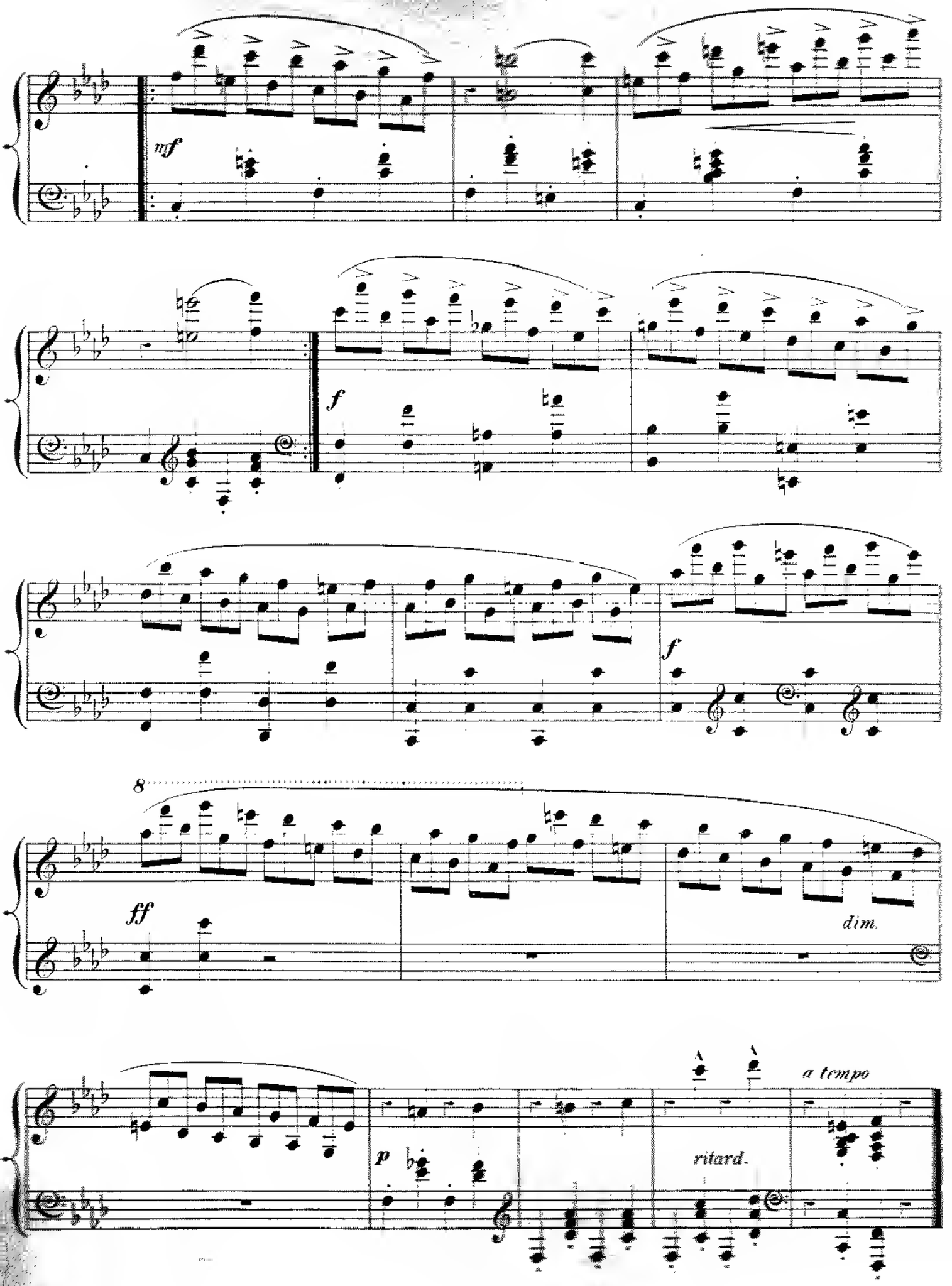
mf
f
f
8
ff
dim.
p
ritard.
a tempo

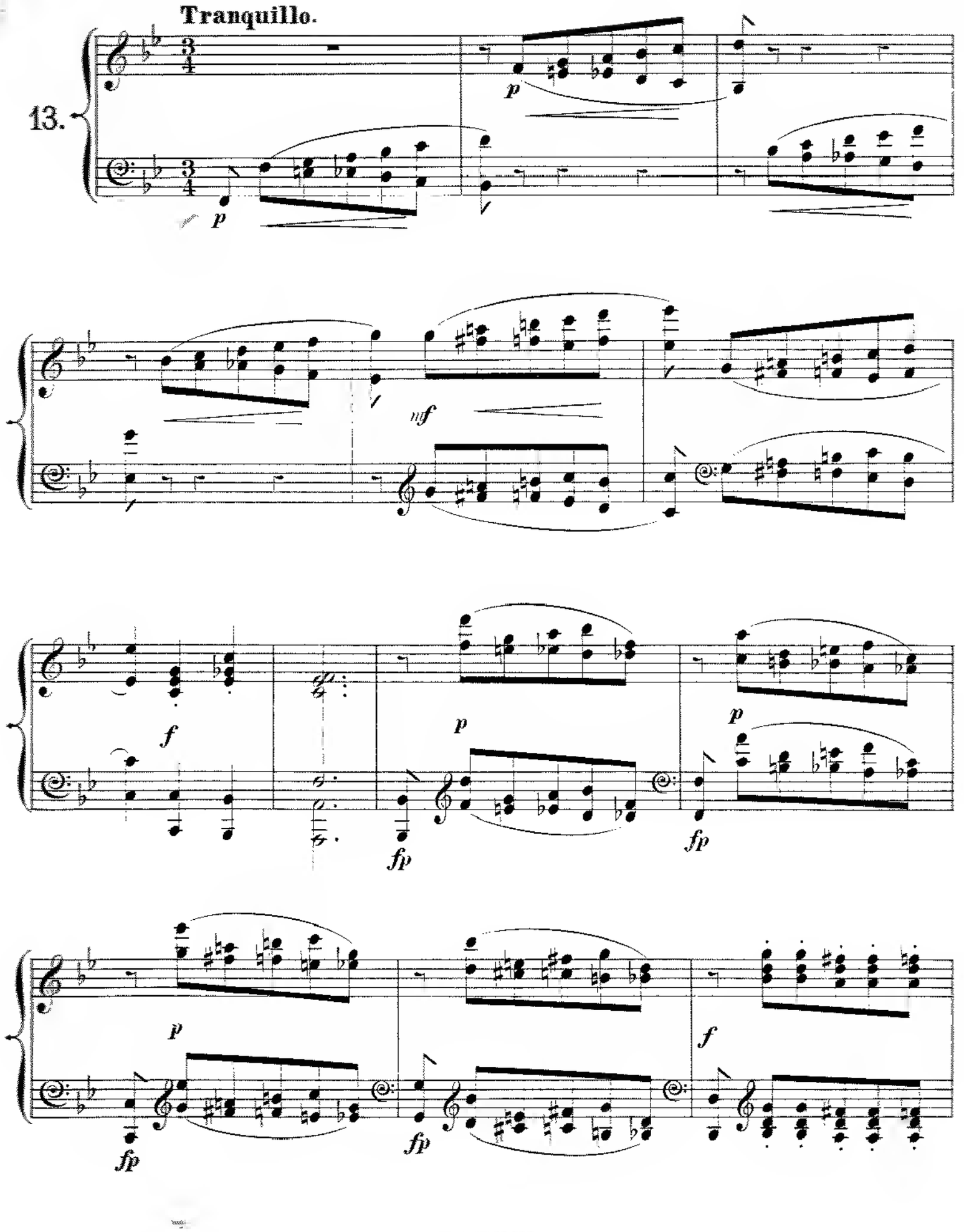
Tranquillo.
13.
p
p
mf
f
fp
p
p
fp
p
fp
fp
f

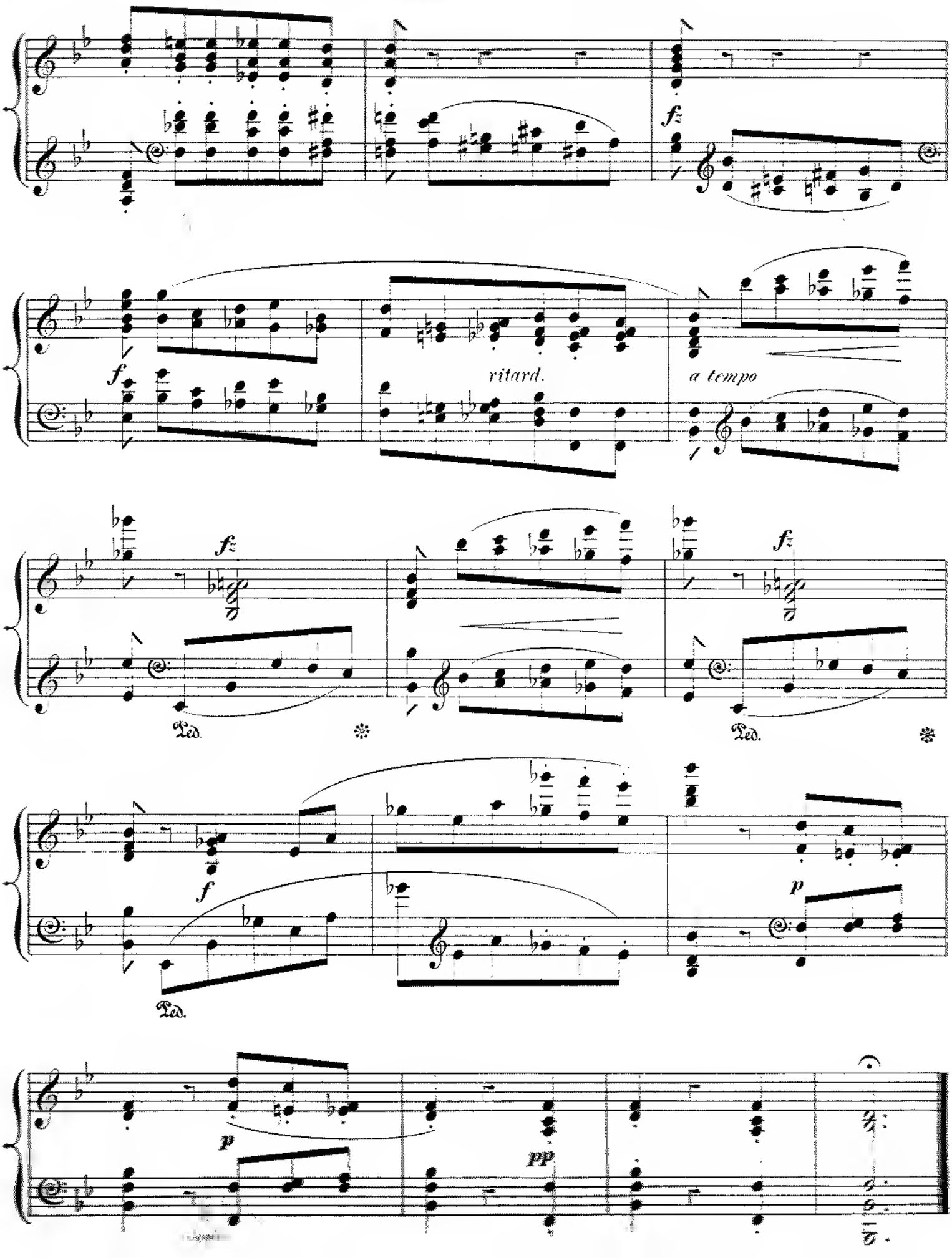
fz
f
ritard.
a tempo
fz
fz
Ped.
Ped.
f
Ped.
p
p
pp

Tempo ad libitum.

14.

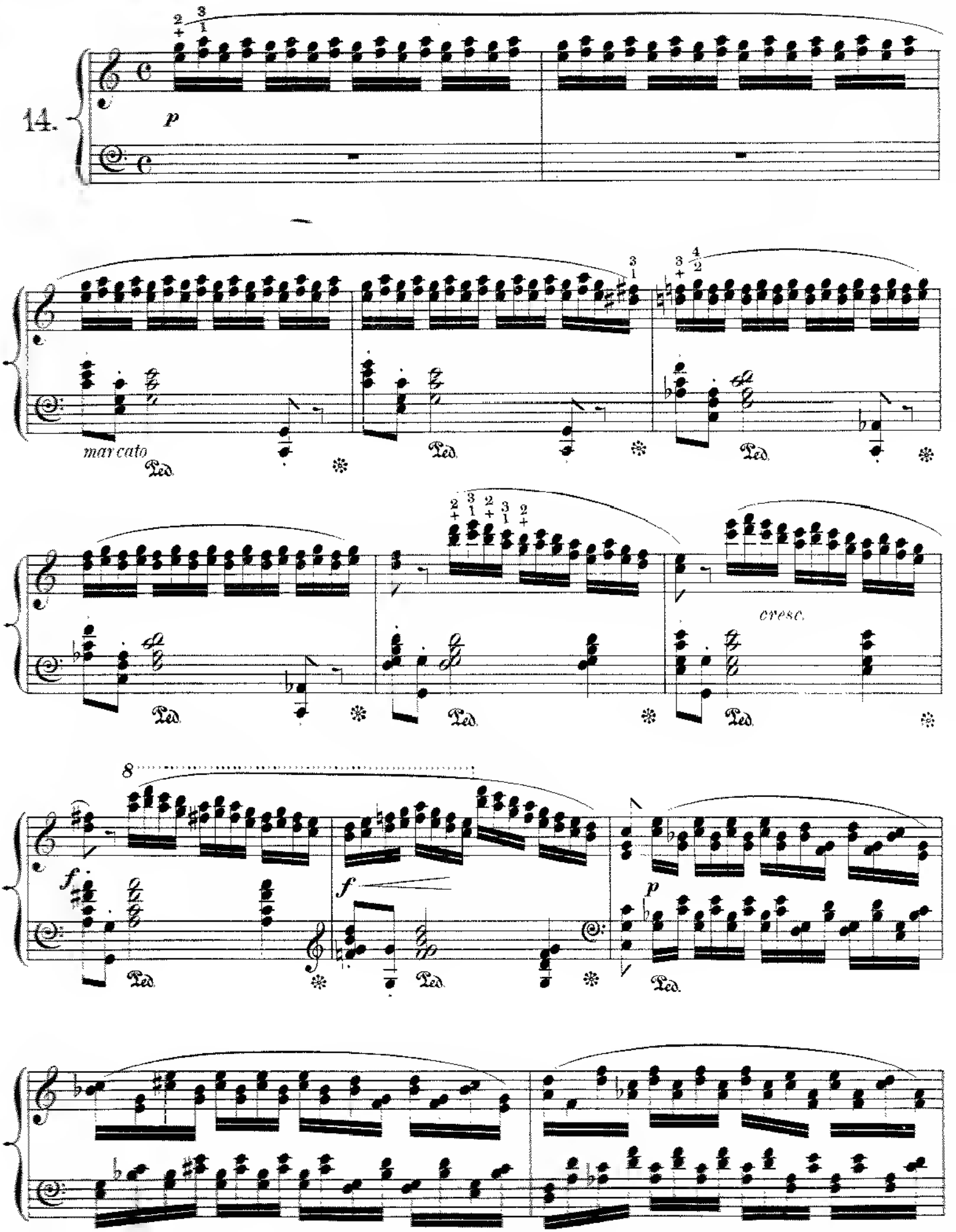

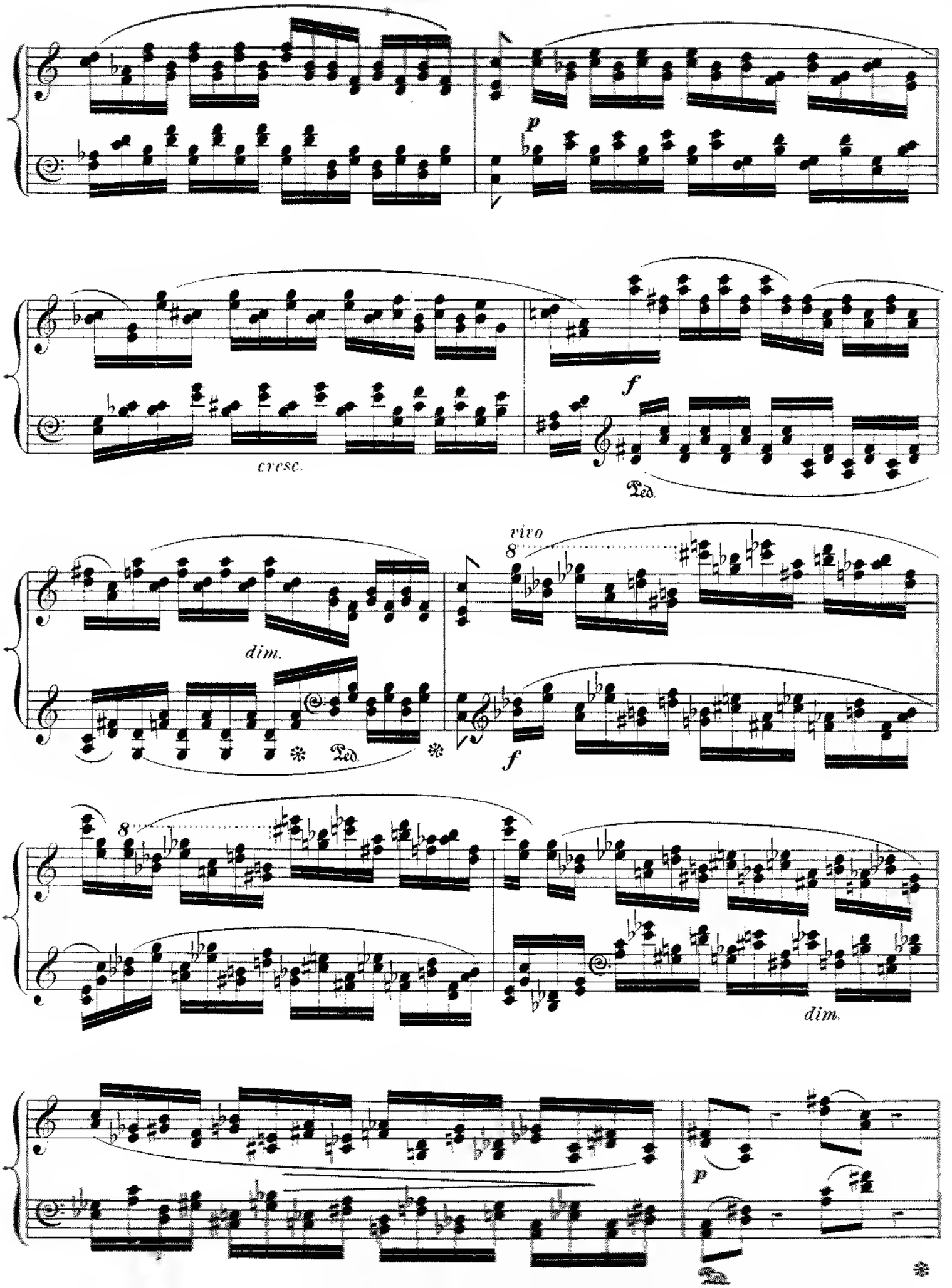
p
cresc.
f
Ped.
vivo
8
dim.
Ped.
f
8
dim.
p
Ped.

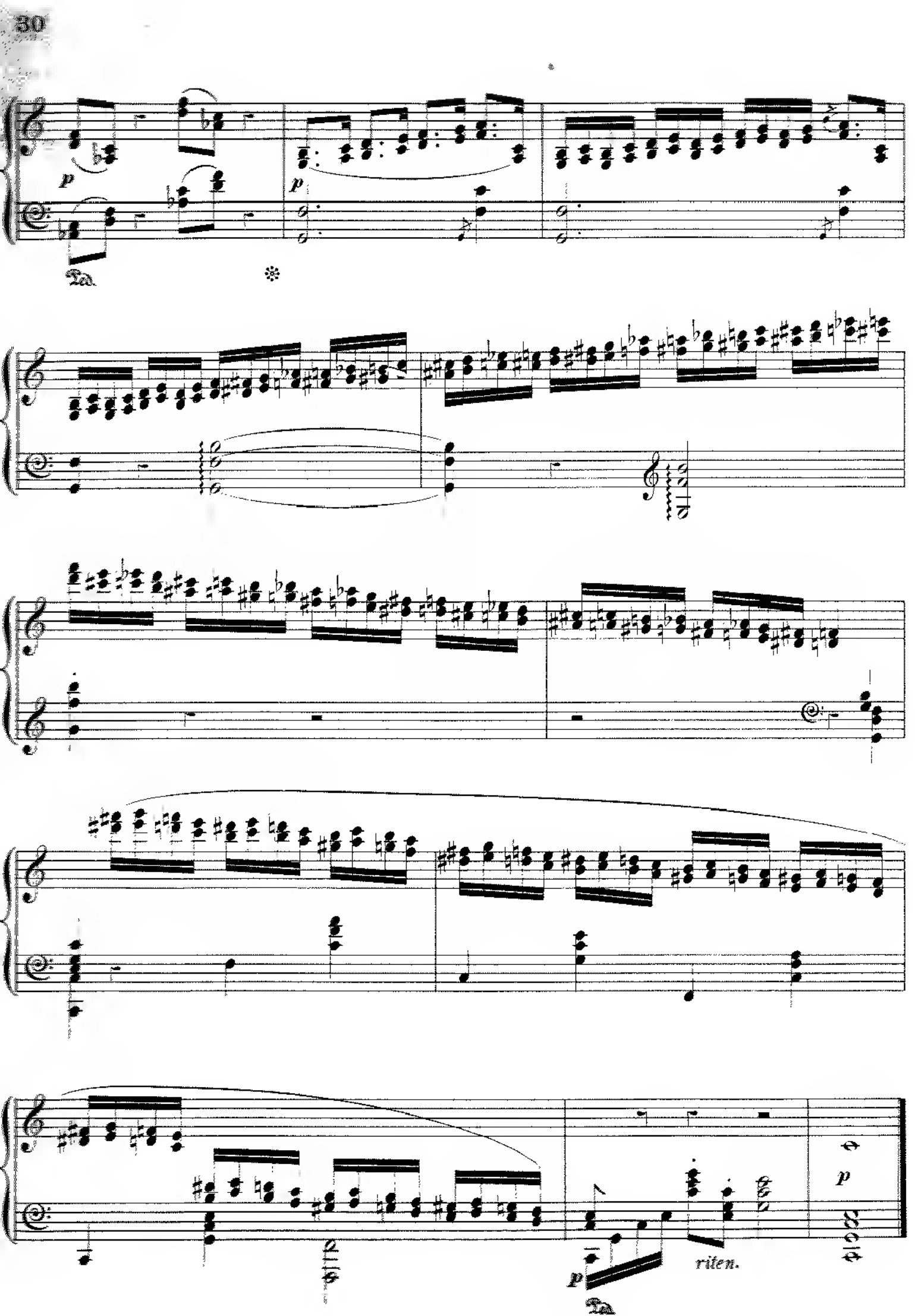
p
Ped.
p
p
riten.
p
Ped.

Con moto.

15.

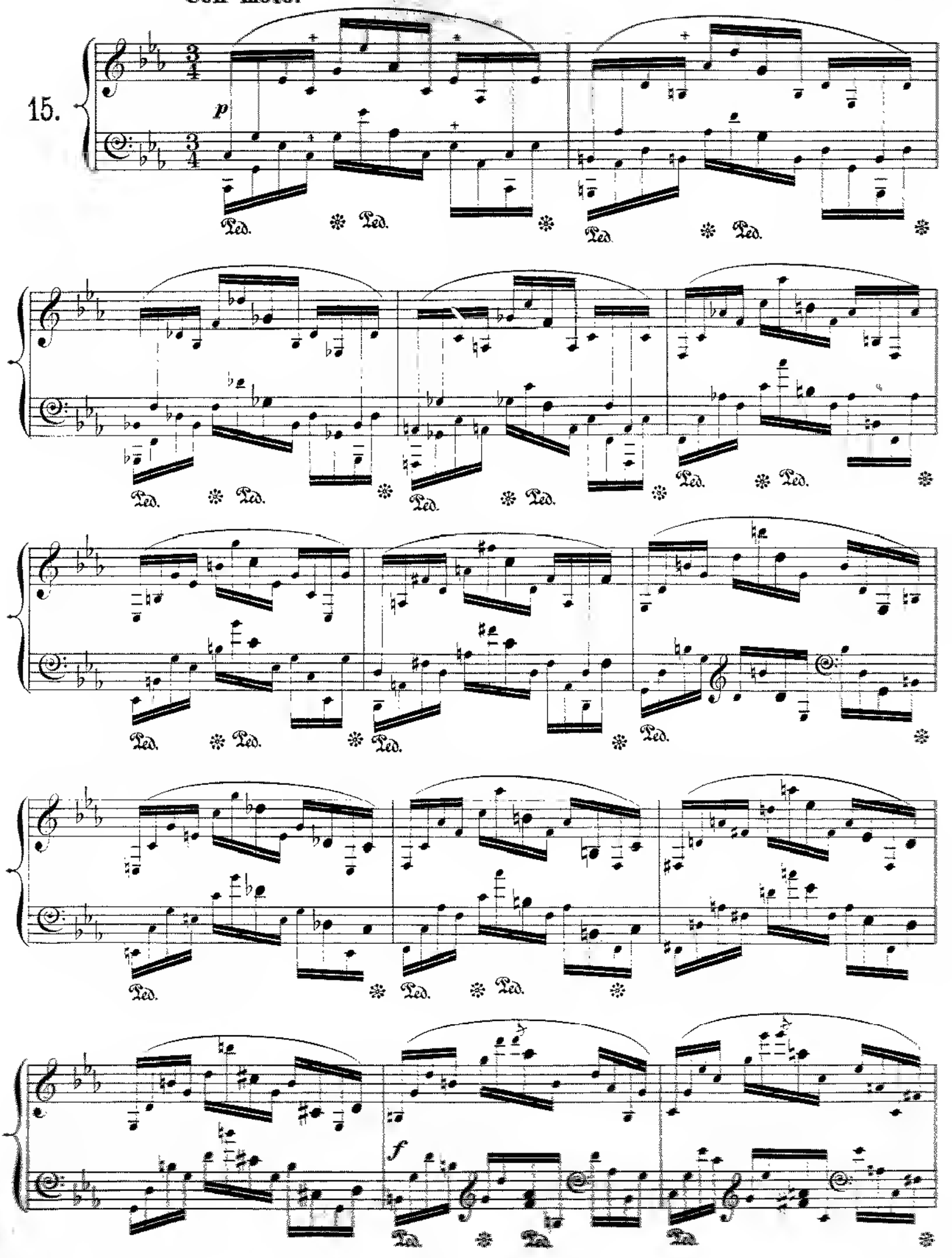

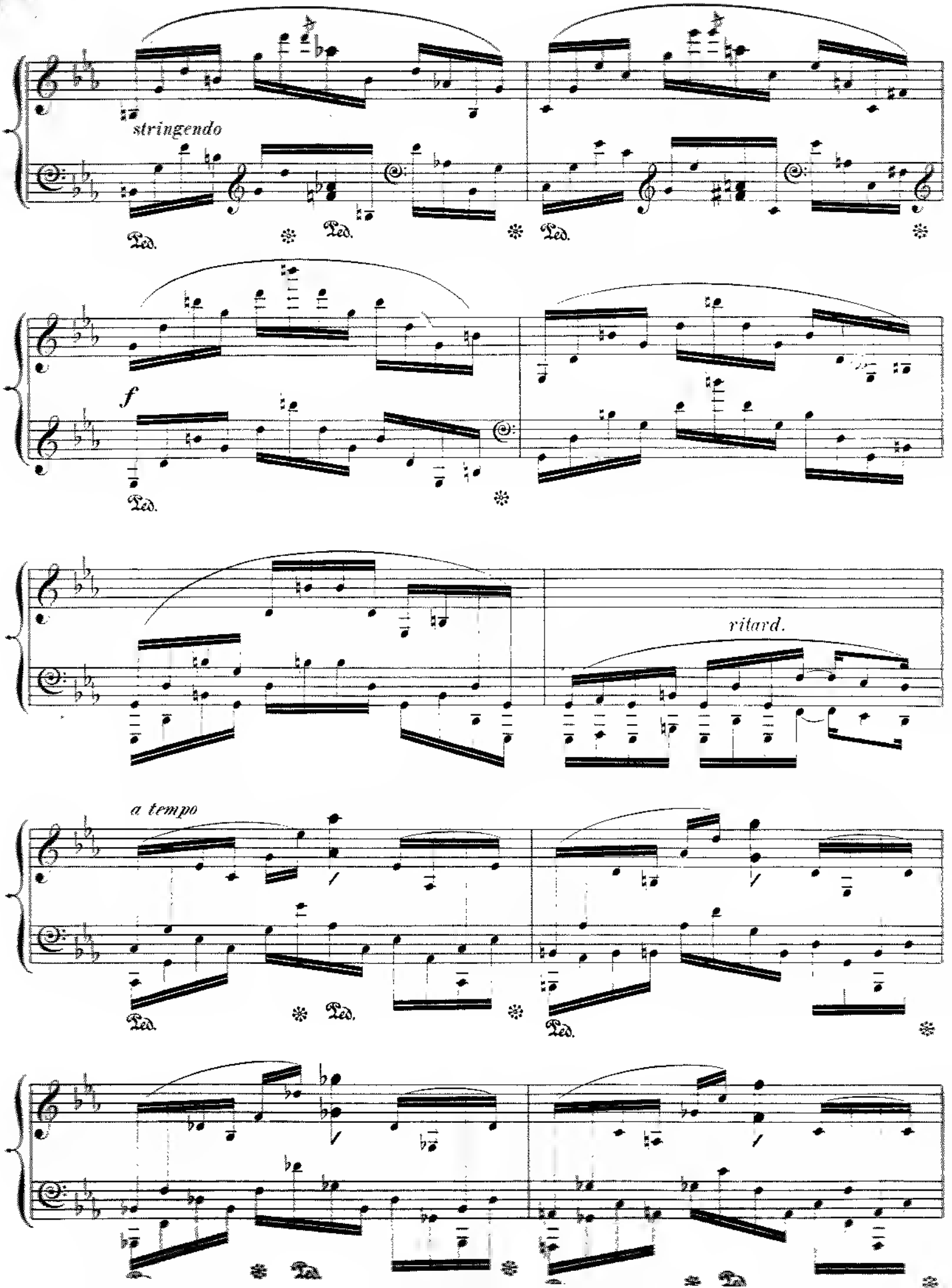
stringendo
Ped.
Ped.
Ped.
f
Ped.
ritard.
a tempo
Ped.
Ped.
Ped.
Ped.
Ped.

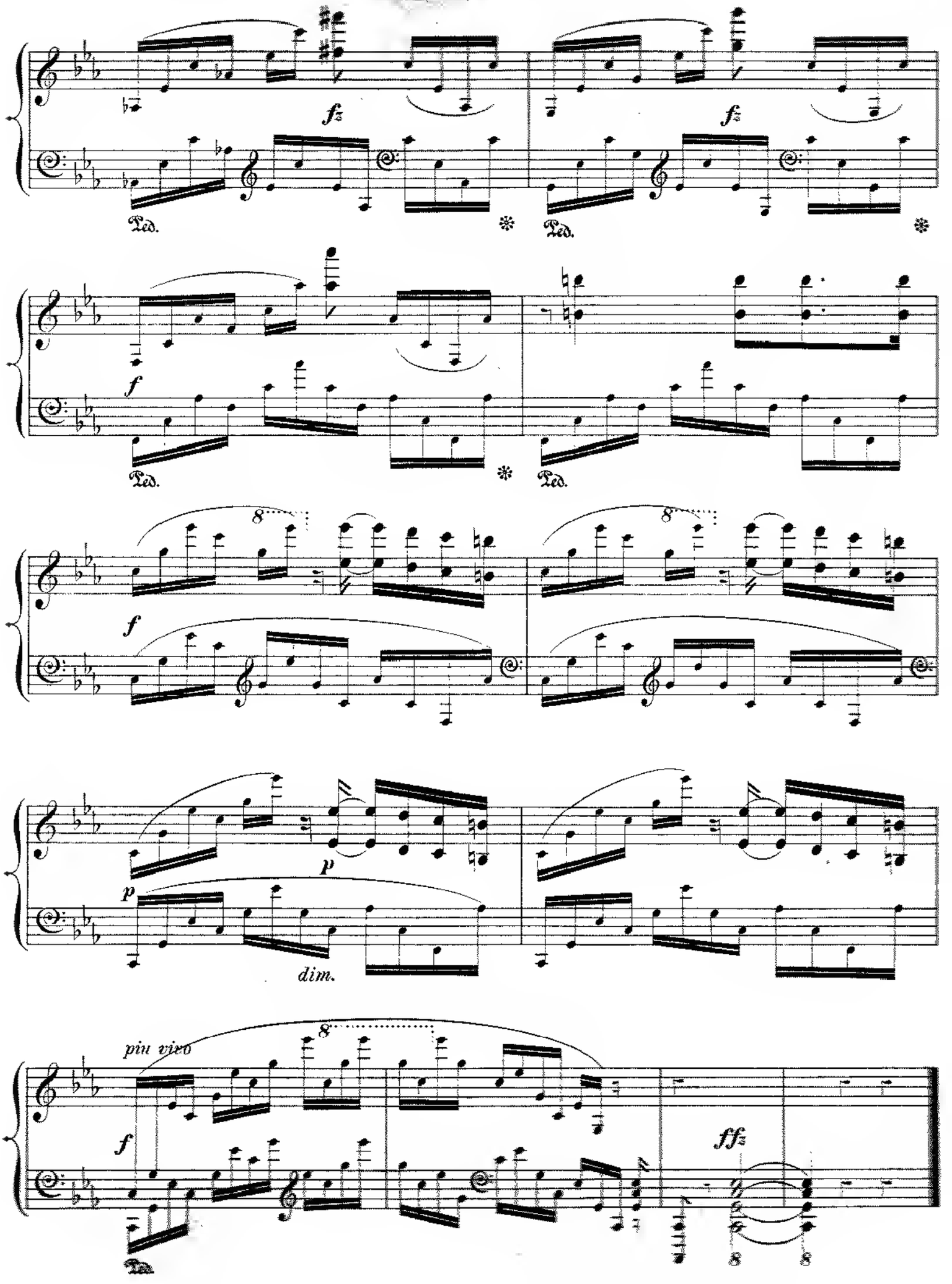
fz
fz
Ped.
Ped.
f
Ped.
Ped.
8
8
f
p
p
dim.
più vivo
8
f
ffz
8
8

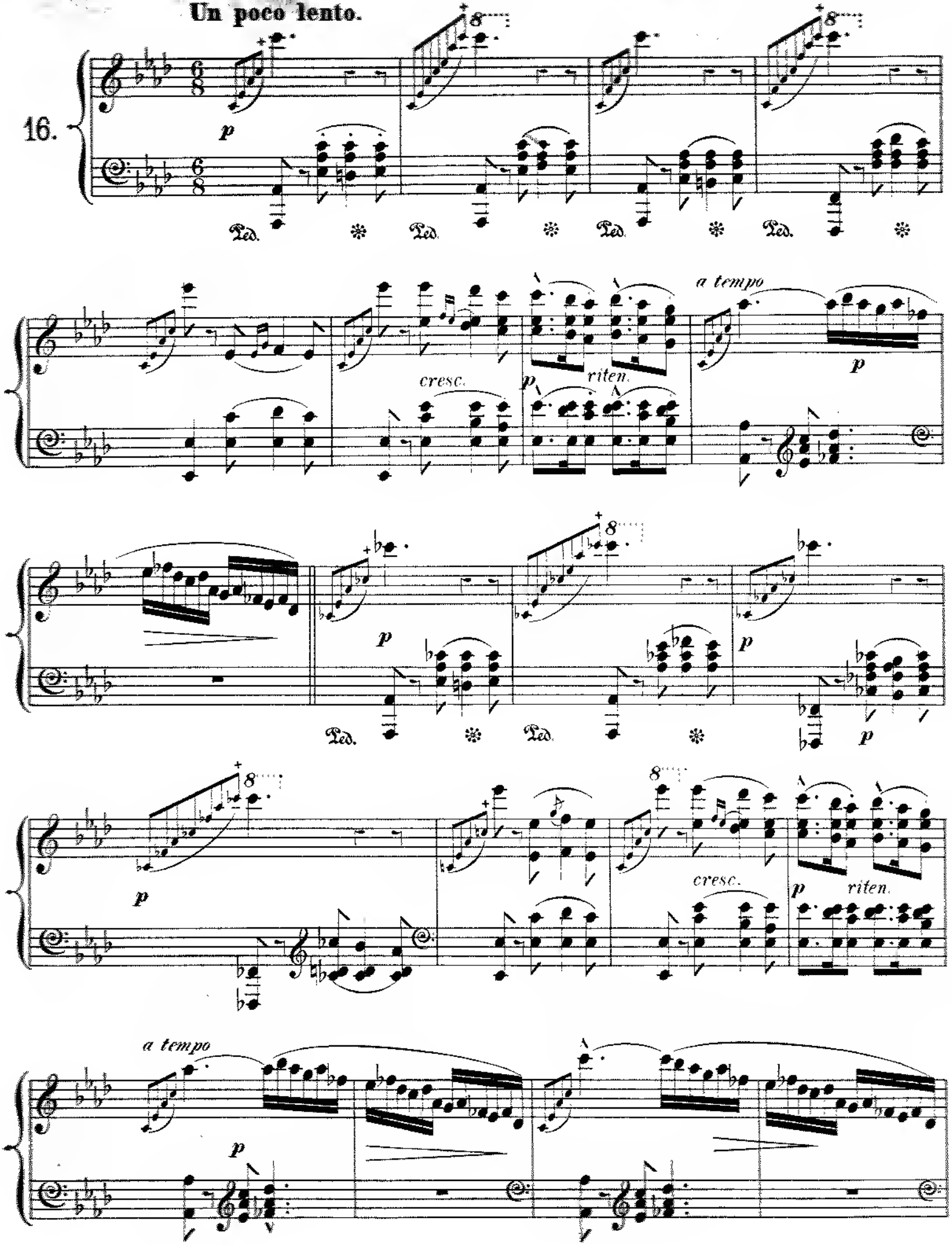
Un poco lento.
16.
p
Ped.
cresc.
riten.
a tempo

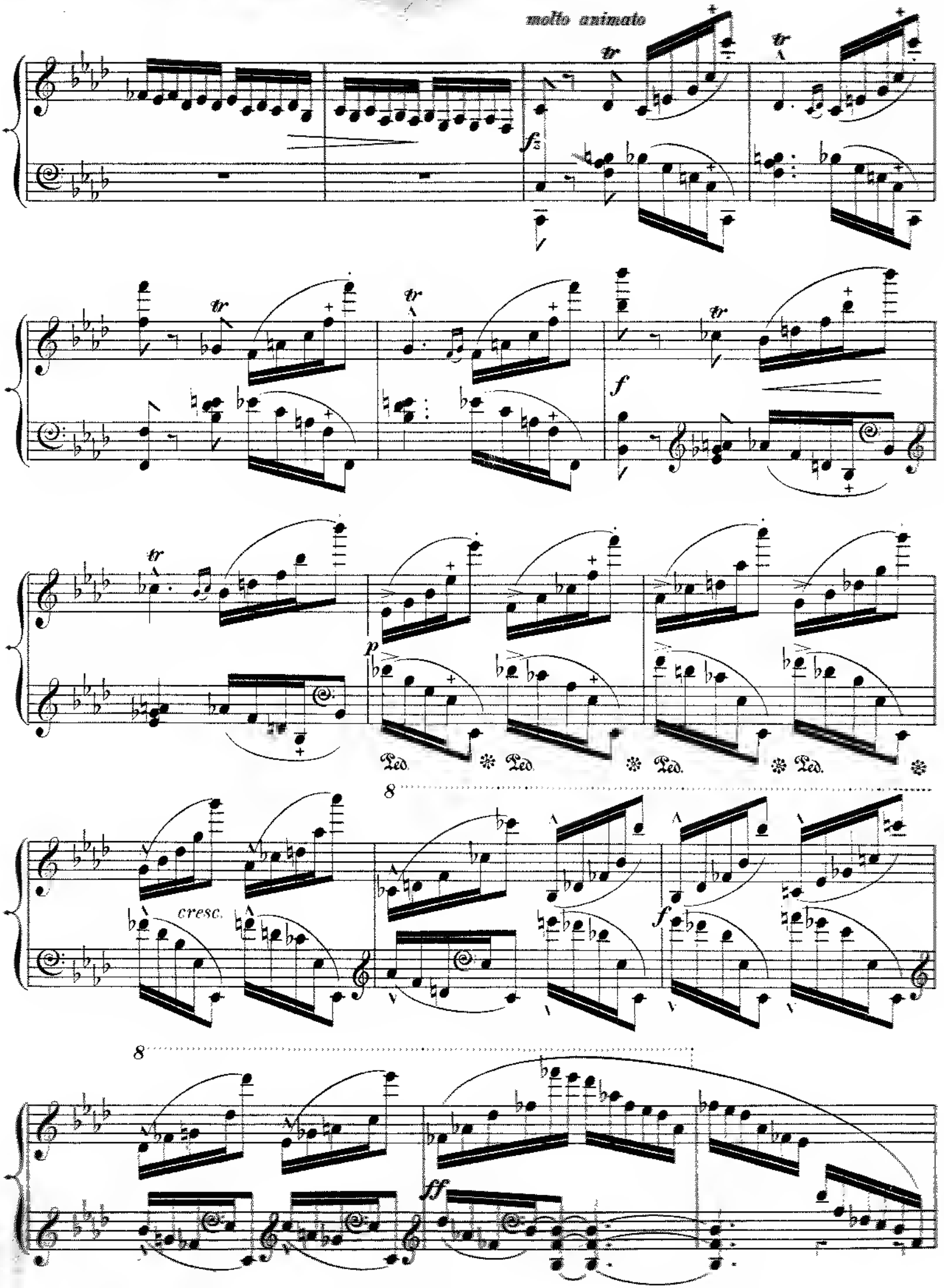
molto animato
tr
fz
f
p
Ped.
cresc.
8
ff

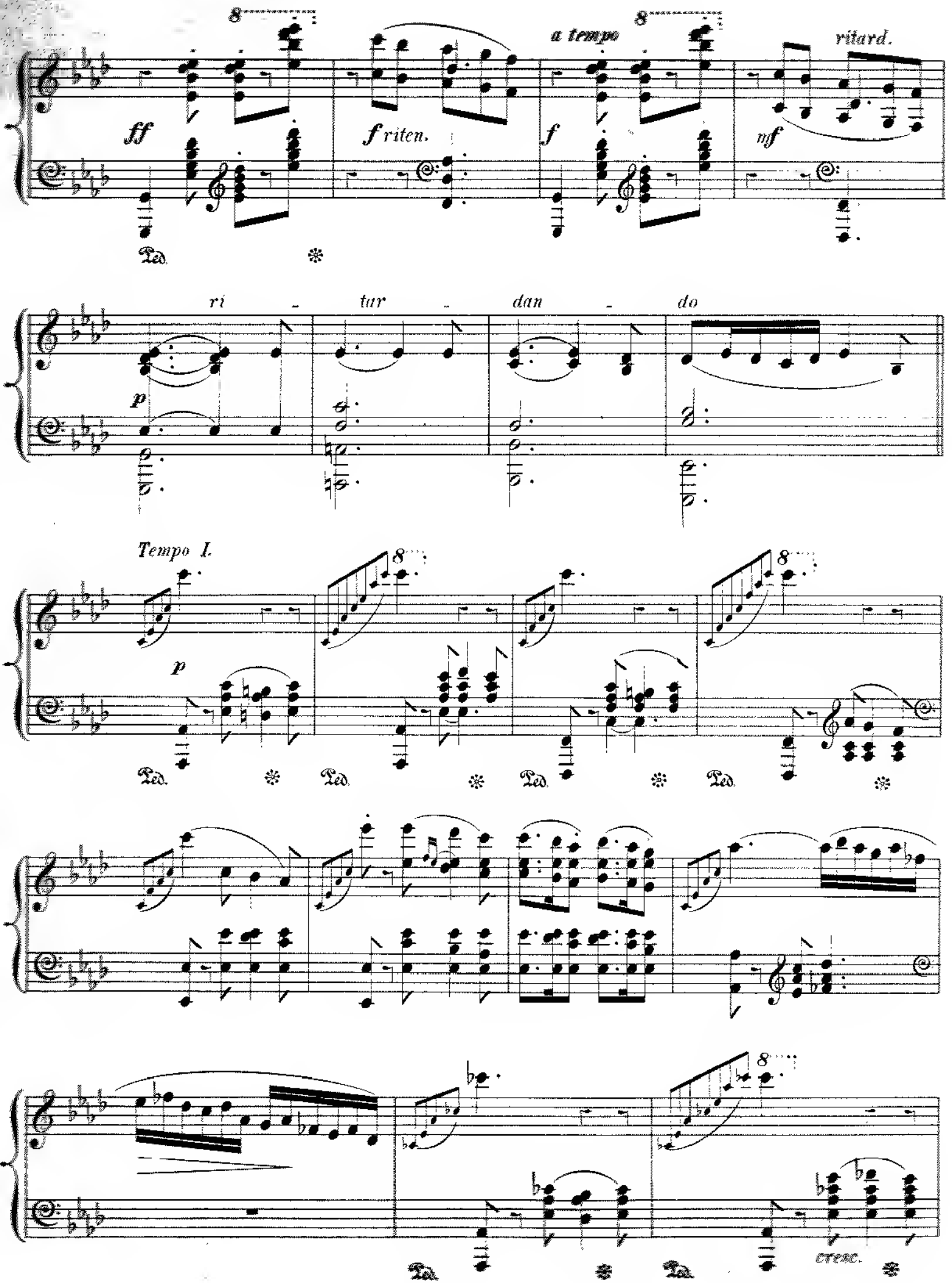
8
a tempo
8
ritard.
ff
f riten.
f
mf
Ped.
ri - tar - dan - do
p
Tempo I.
p
8
8
Ped.
Ped.
Ped.
Ped.
8
Ped.
Ped.
cresc.

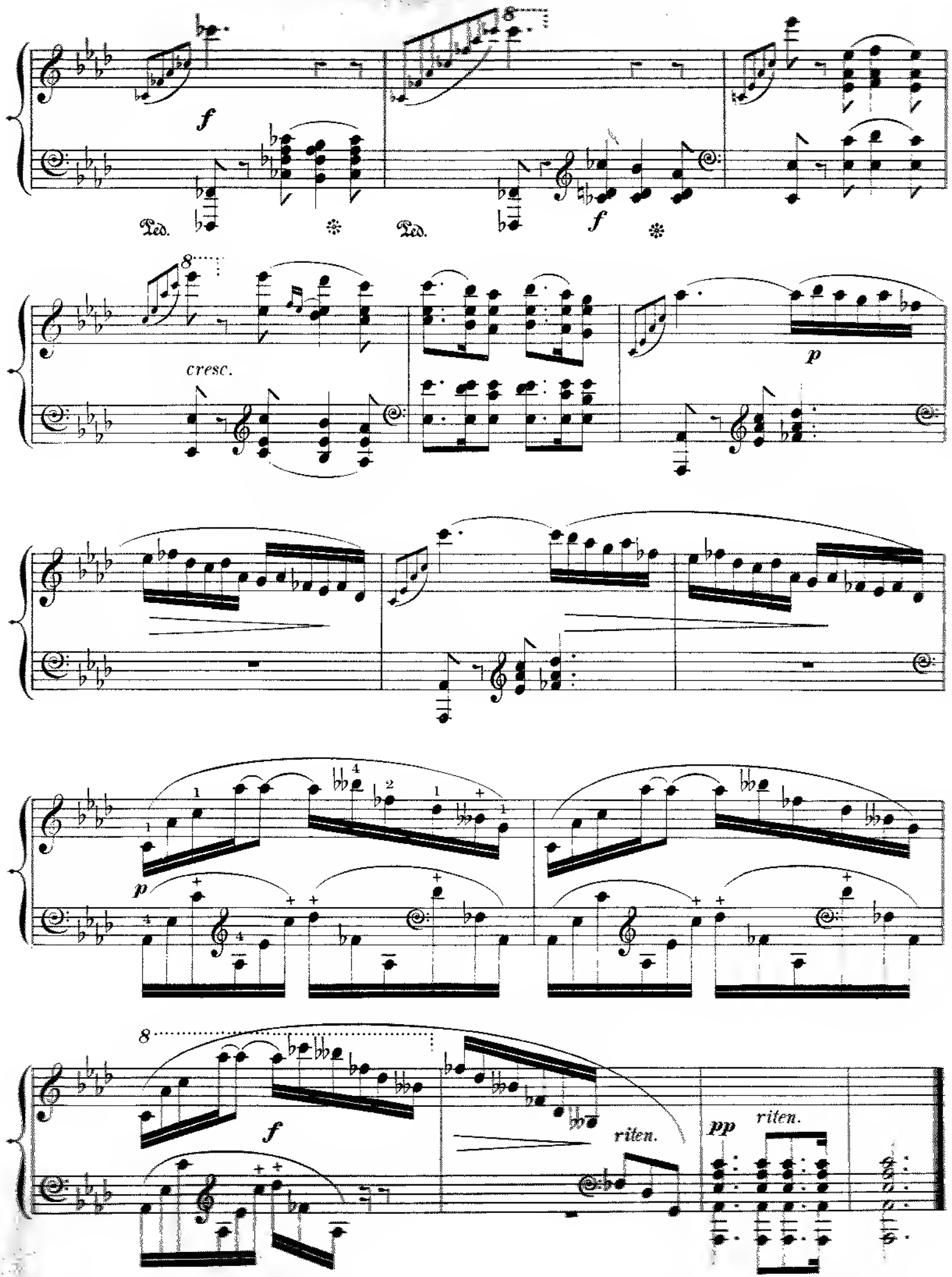
f
Ped.
Ped.
f
cresc.
p
p
f
riten.
pp
riten.

21 E[illegible]ALES.

Pour préparer à l'exécution des Ouvrages de Fr. Chopin

PAR

STEPHEN HELLER, OP. 154.

BOOK 3.

Moderato a capriccio. (NOCTURNE I, Op. 9.)

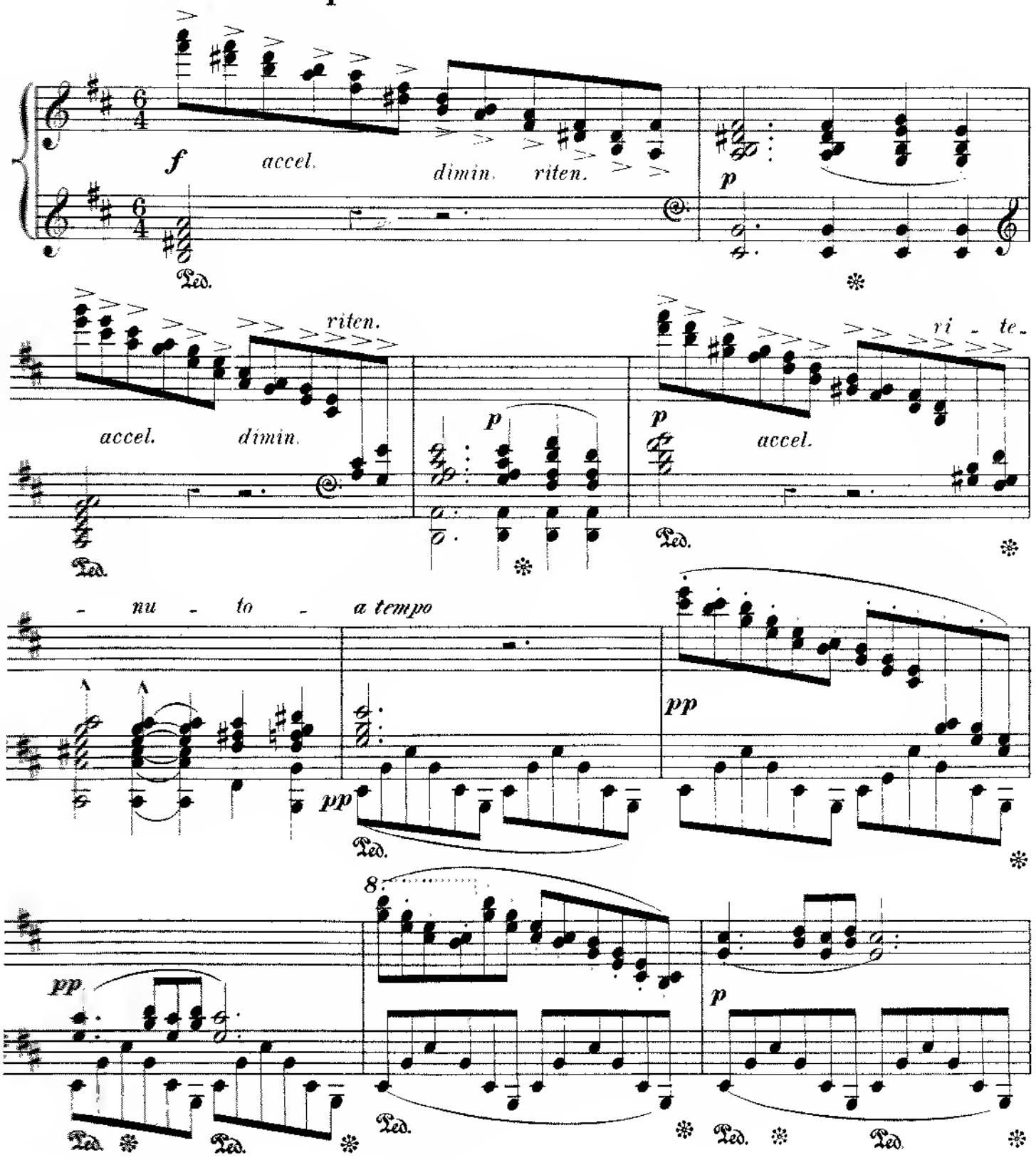

E. A. Nº 16,201.

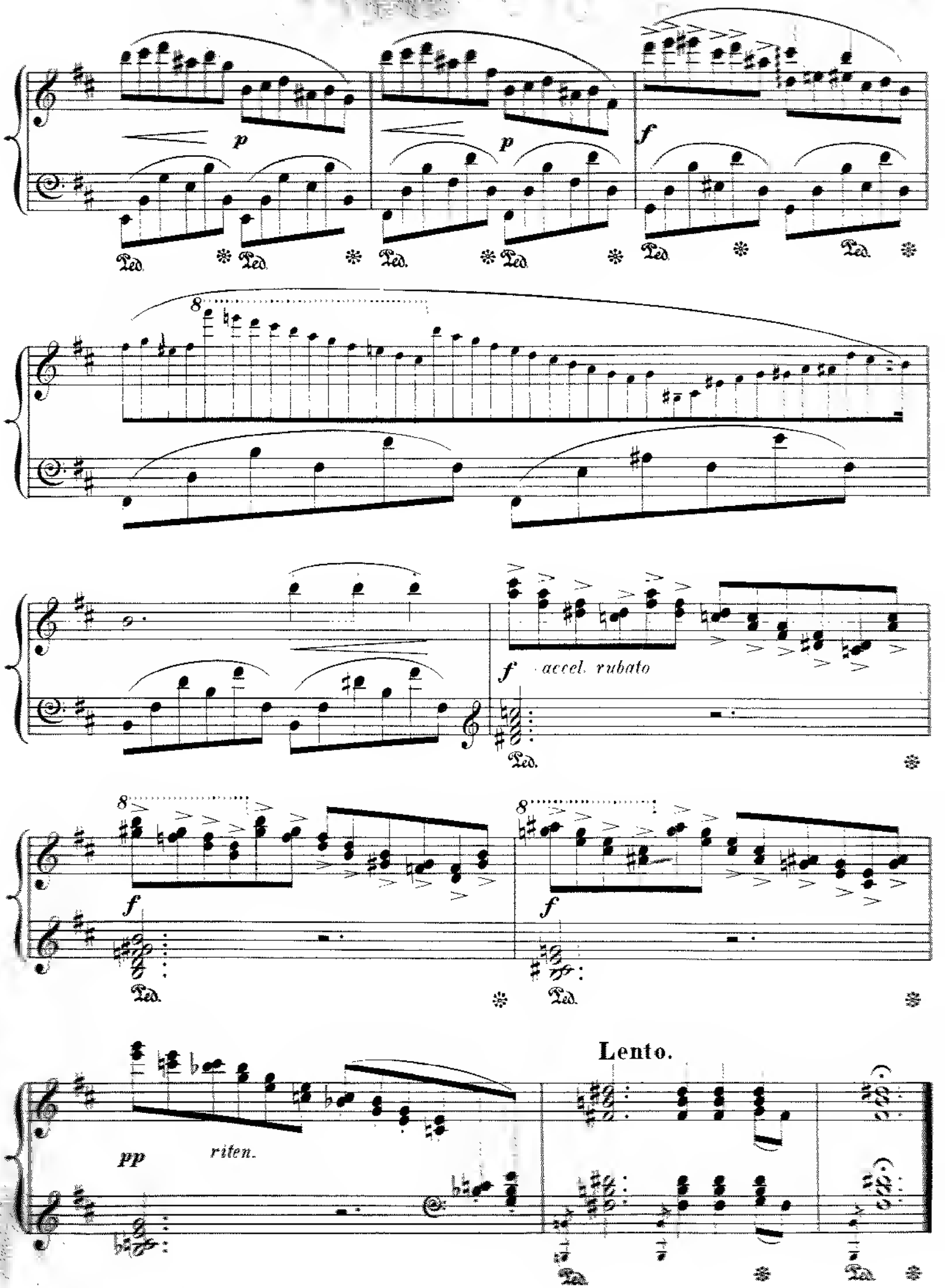
p
p
f
Ped.
8
f
accel. rubato
Ped.
8
f
Ped.
8
f
Ped.
Lento.
pp
riten.
Ped.
Ped.

Tempo giusto.

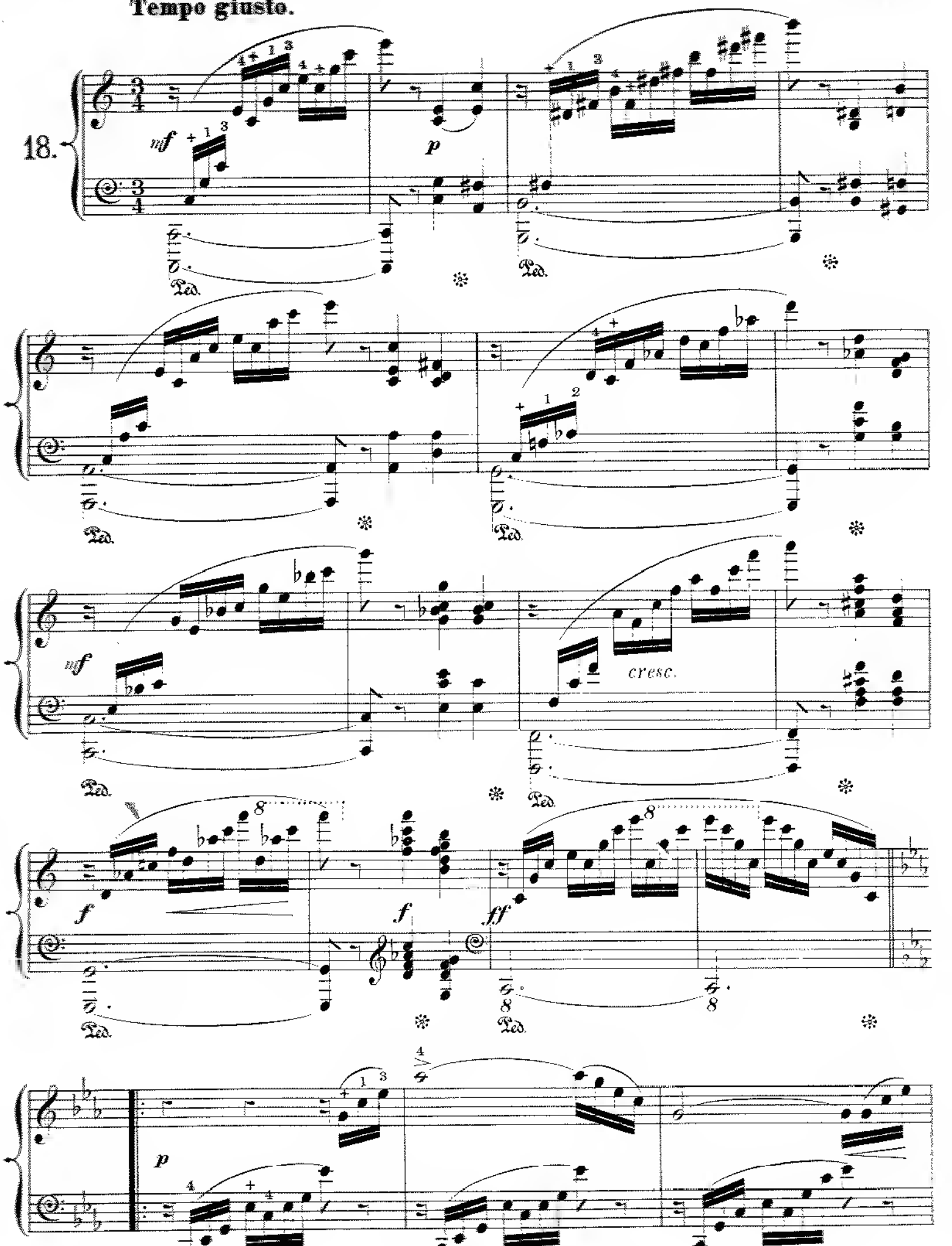

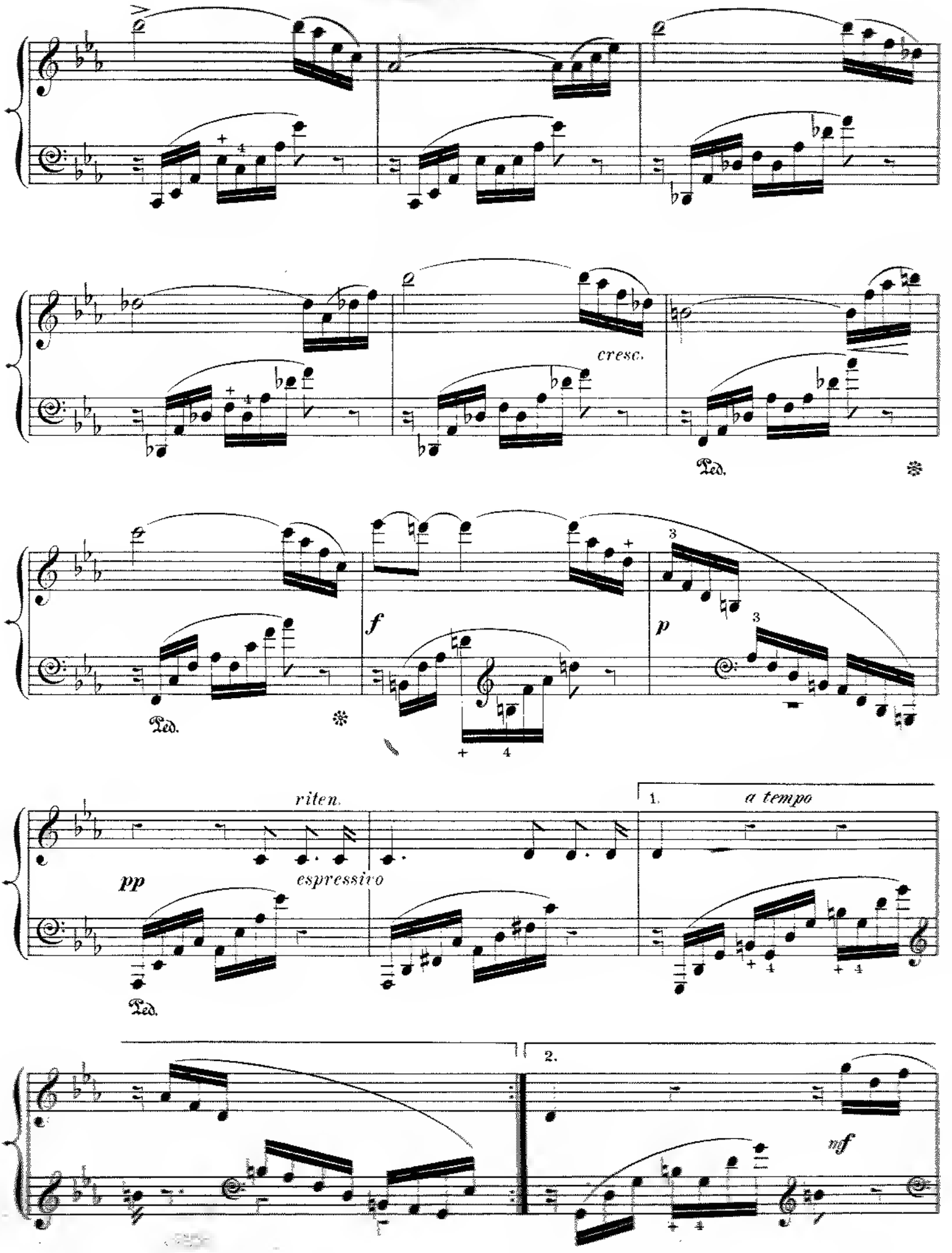
cresc.
Ped.
Ped.
f
p
riten.
pp
espressivo
1.
a tempo
Ped.
2.
mf

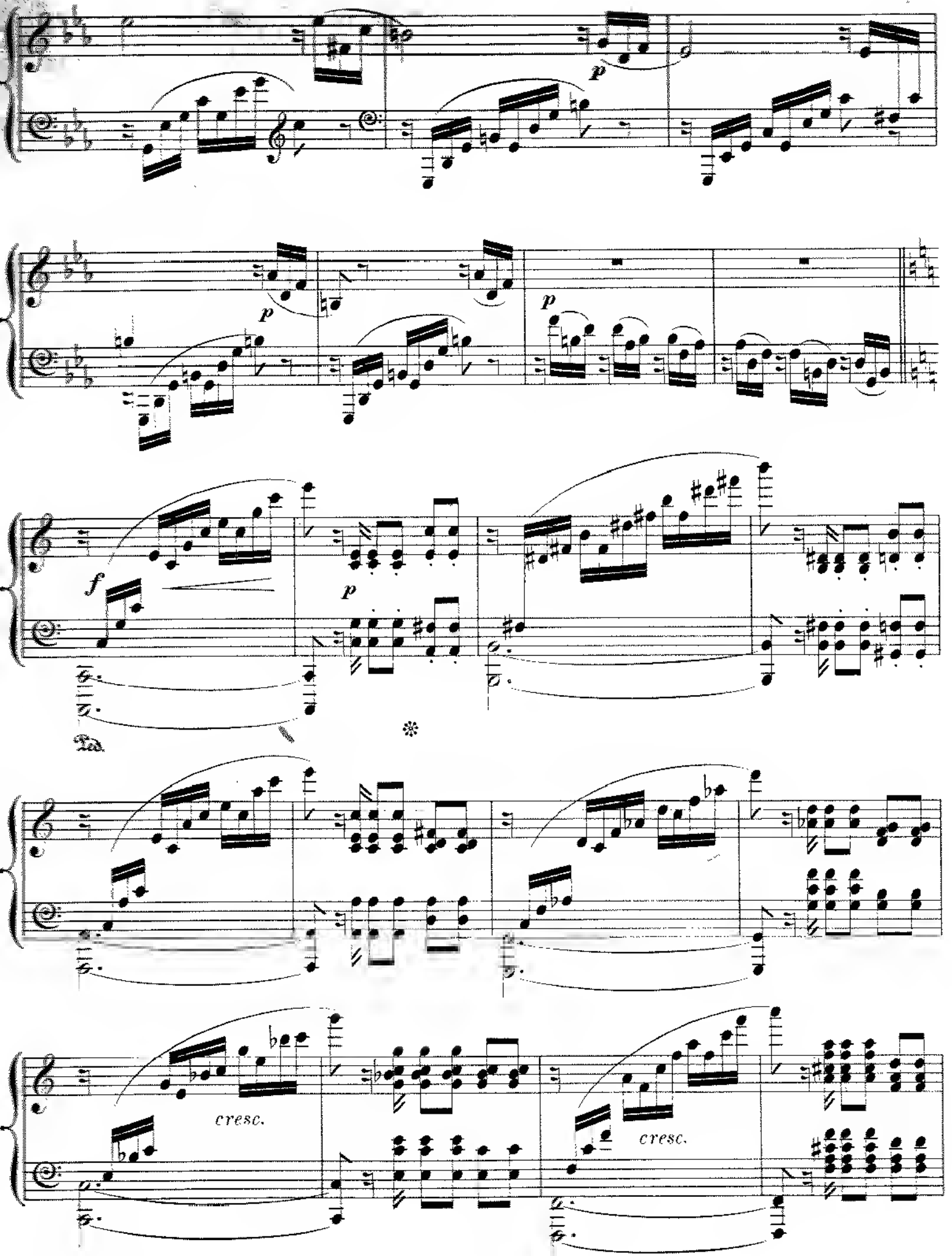
p
p
p
f
p
Ped.
cresc.
cresc.

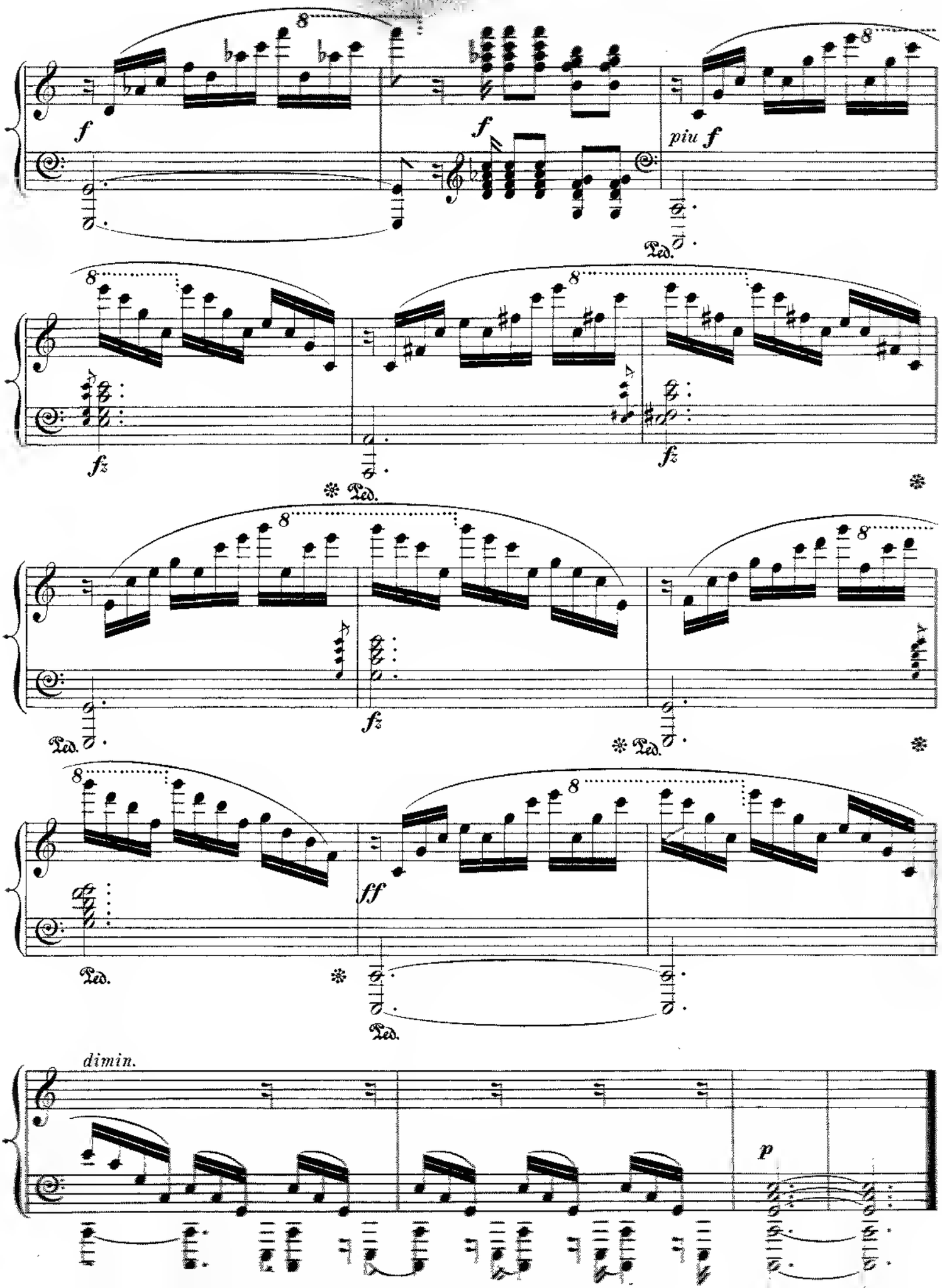
f
f
piu f
Ped.
fz
fz
Ped.
Ped.
Ped.
fz
Ped.
ff
Ped.
Ped.
dimin.
p

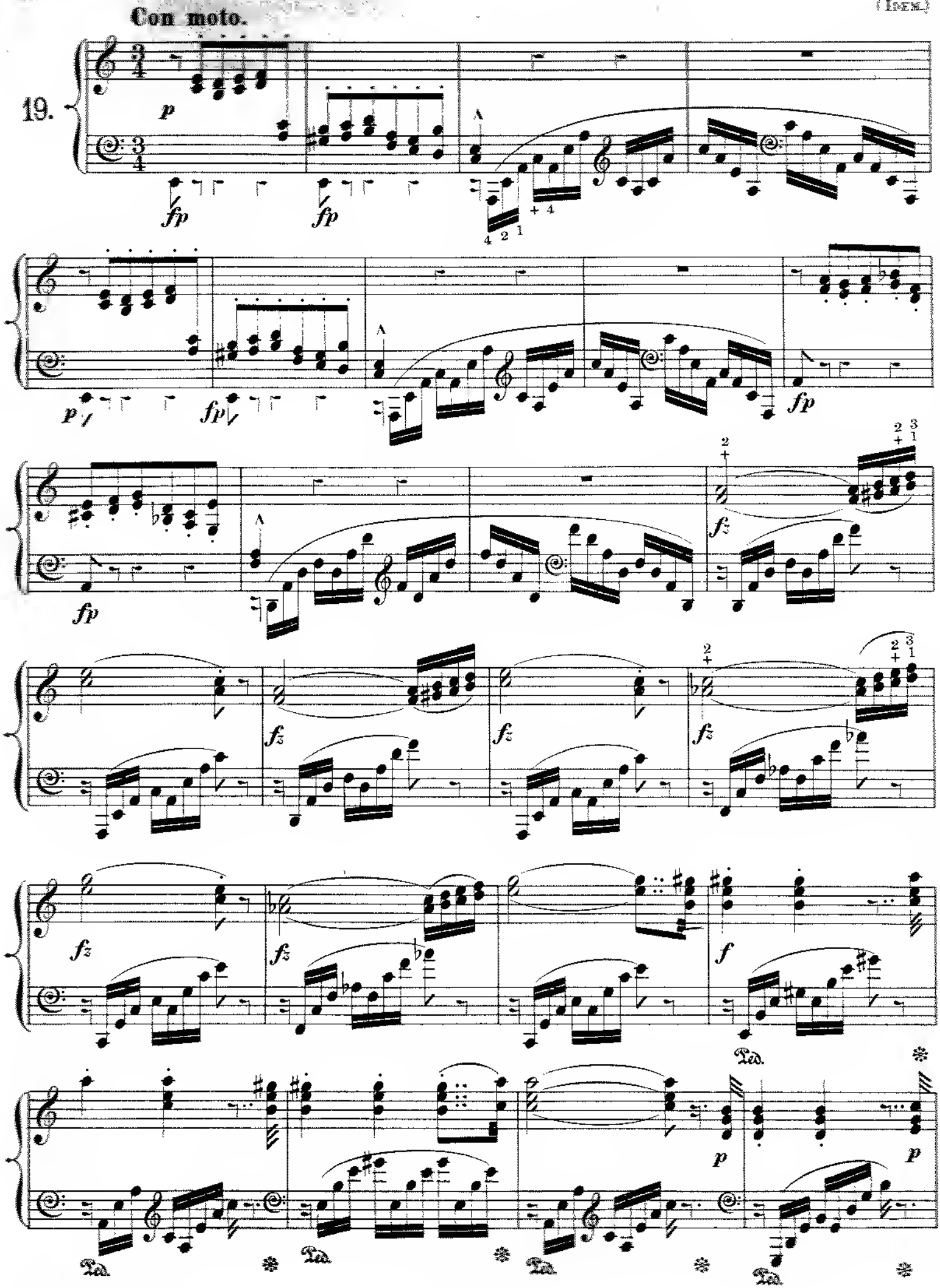
Con moto.
19.
p
fp
fp
p
fp
fp
fp
fz
fp
fz
fz
fz
fz
fz
f
Ped.
p
p
Ped.
Ped.
Ped.
Ped.

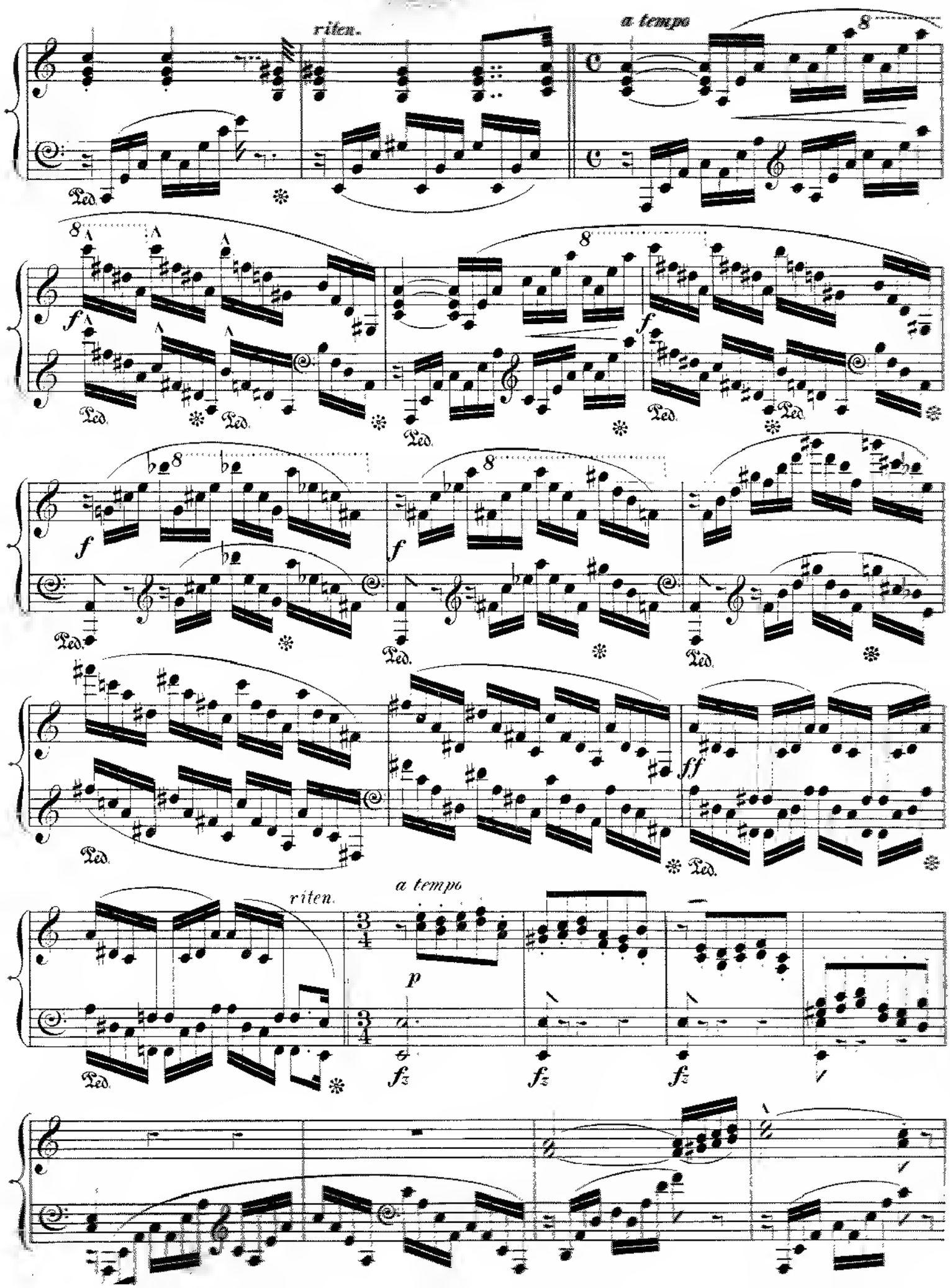
riten.
a tempo
riten.
a tempo
p
fz
fz
fz

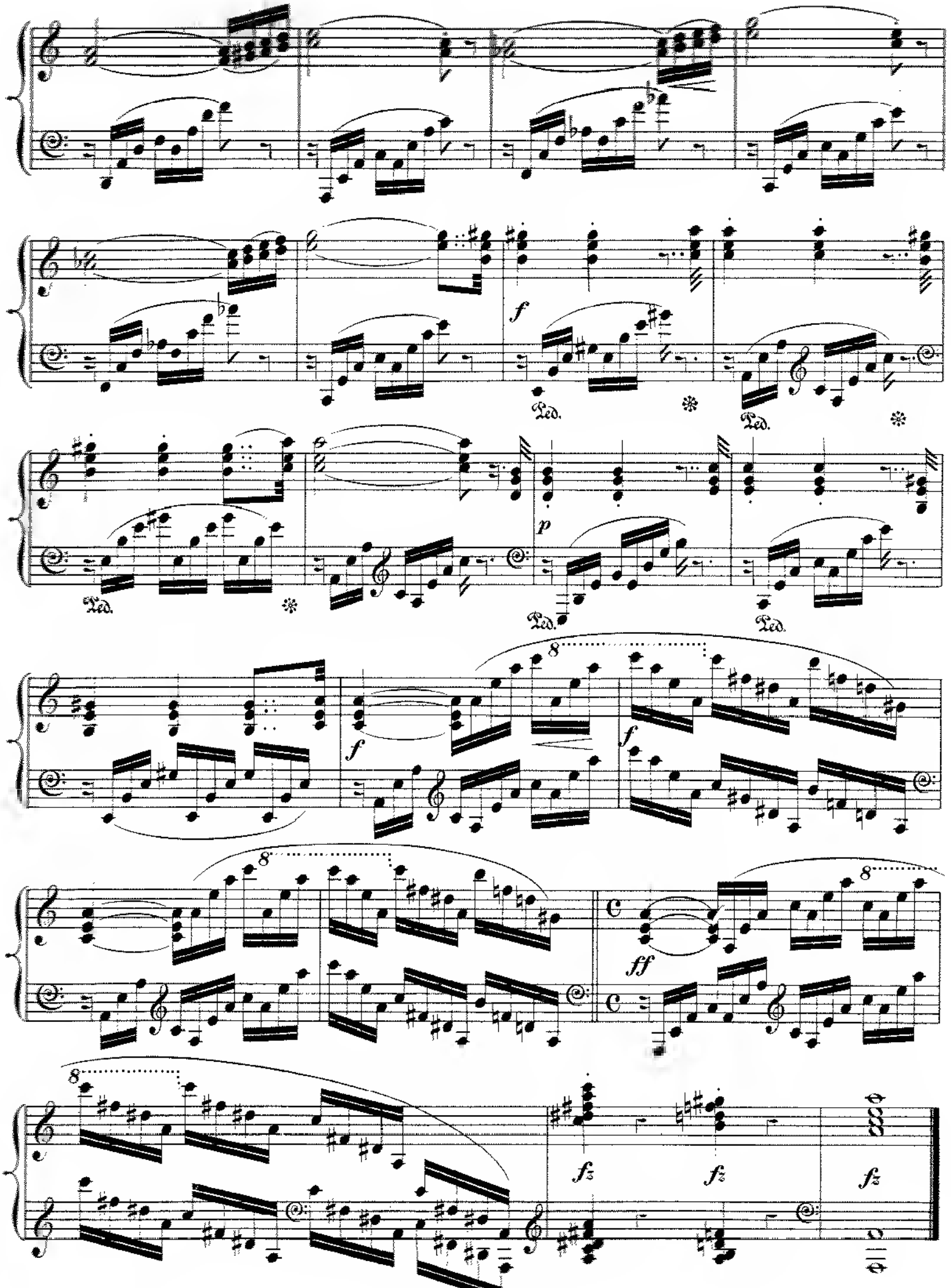
f
Ped.
Ped.
Ped.
p
Ped.
Ped.
f
f
8
8
ff
8
8
fz
fz
fz

(Sonate, Op. 35.)
(Etude XI, Op. 10.)

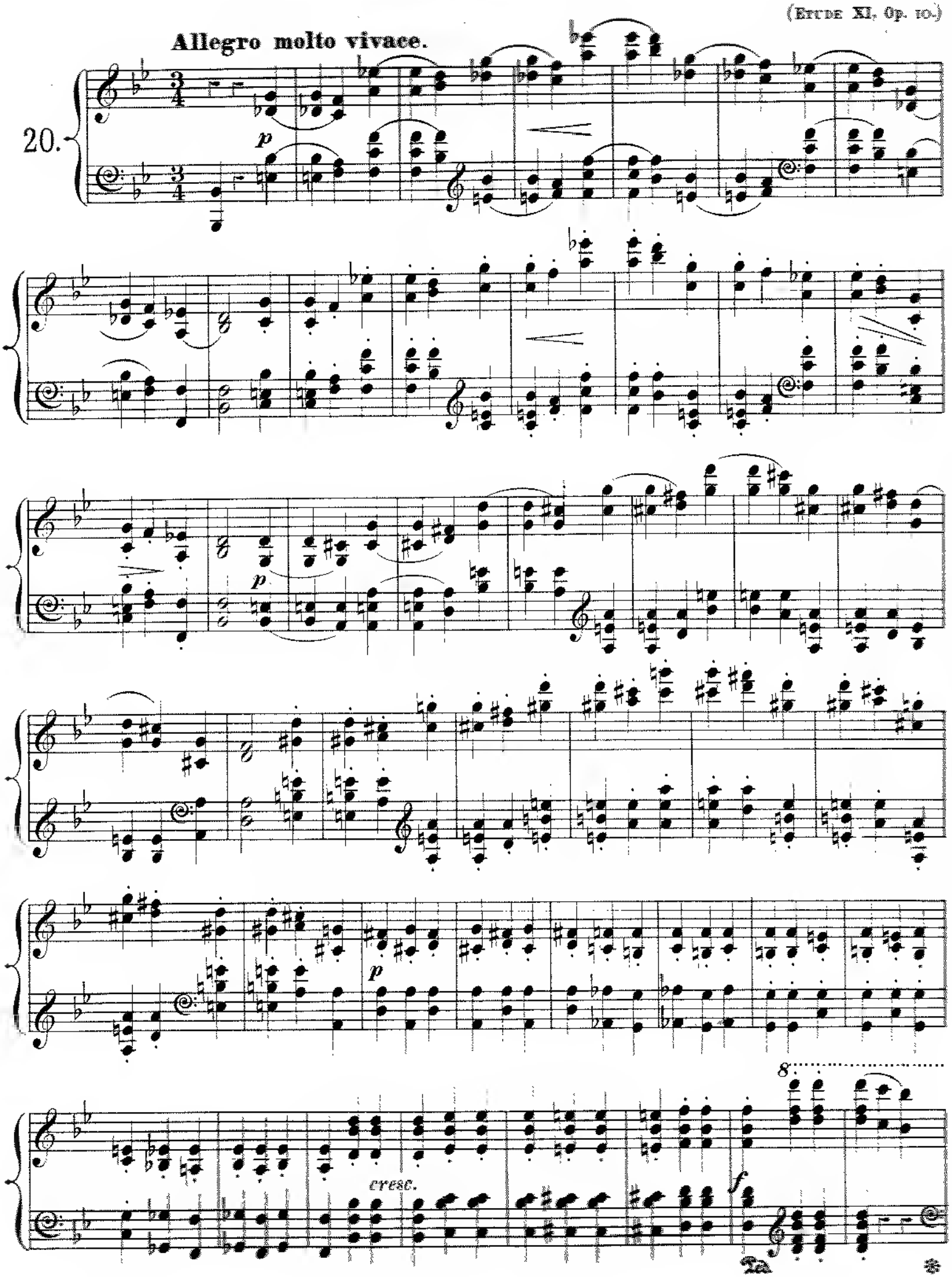

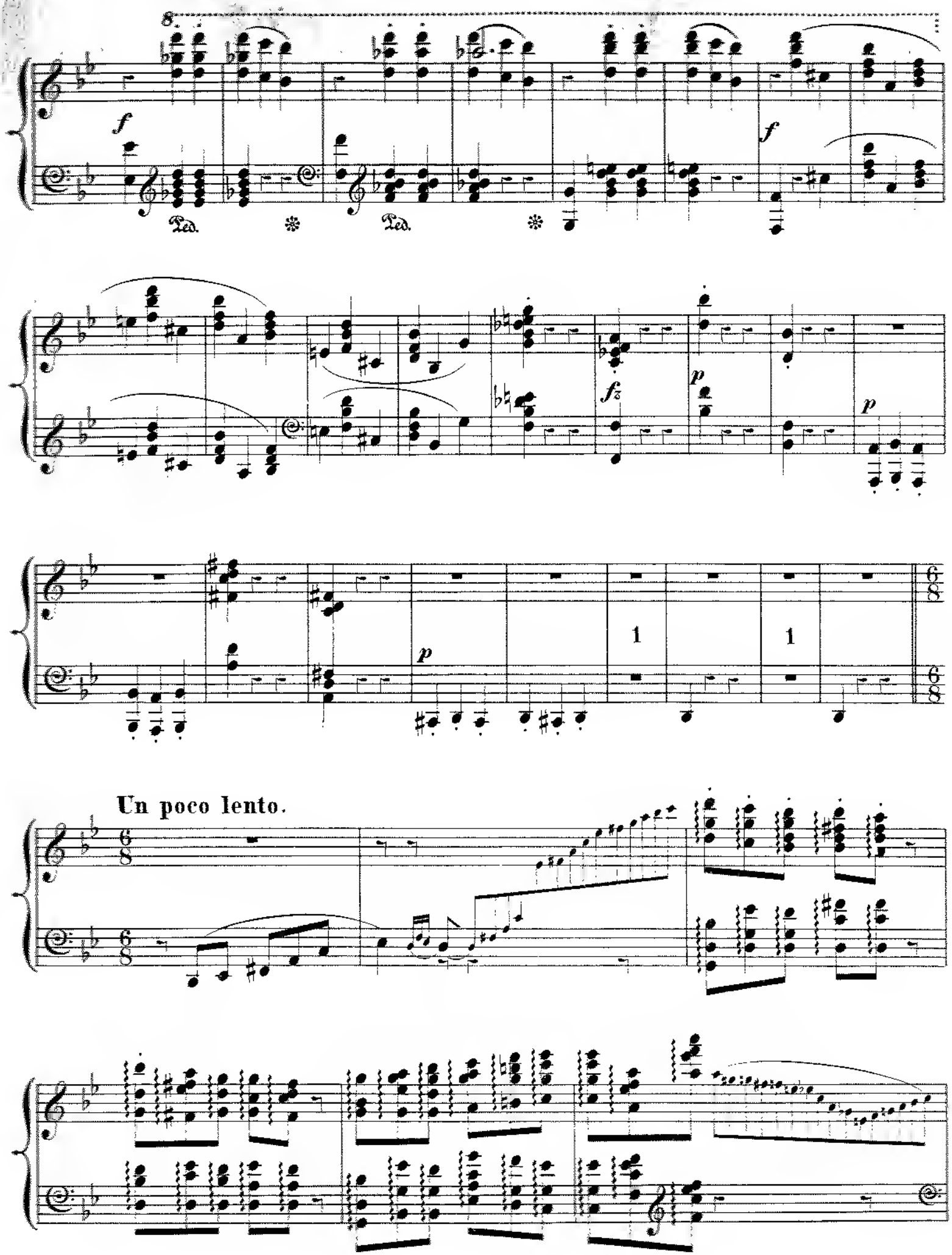
f
Ped.
Ped.
f
fz
p
p
p
1
1
Un poco lento.

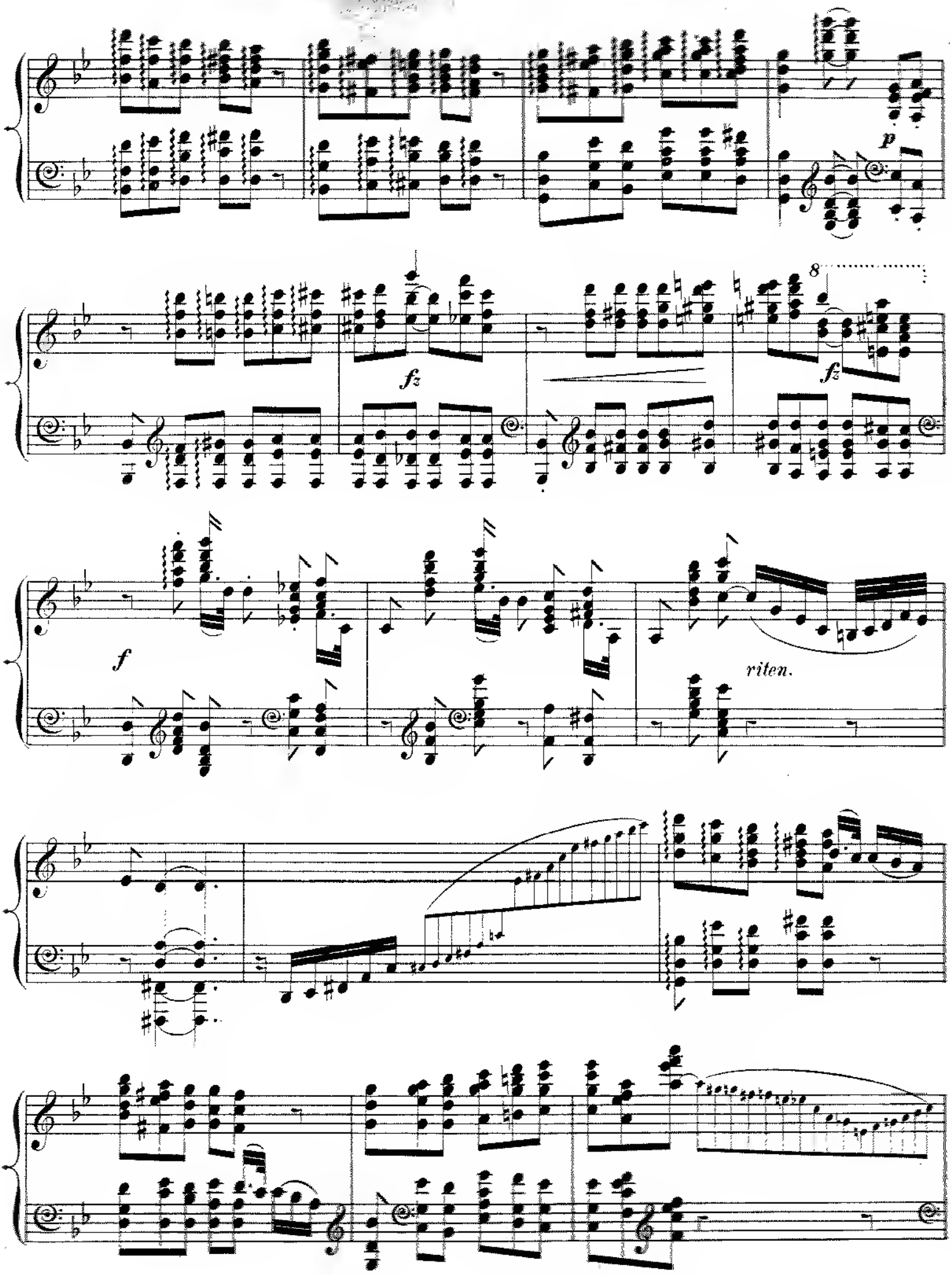
p
fz
8
fz
f
riten.

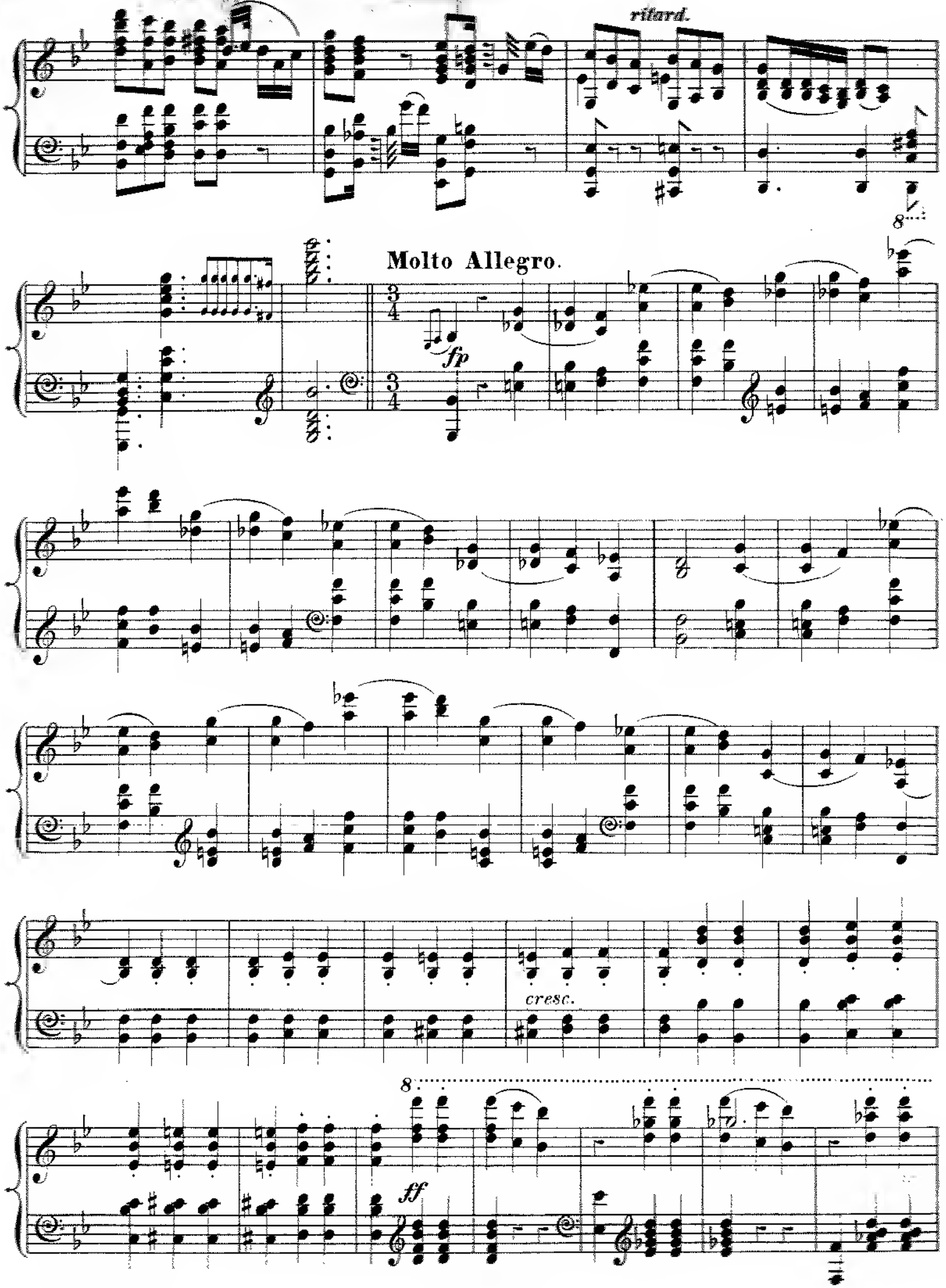
ritard.
Molto Allegro.
fp
cresc.
ff

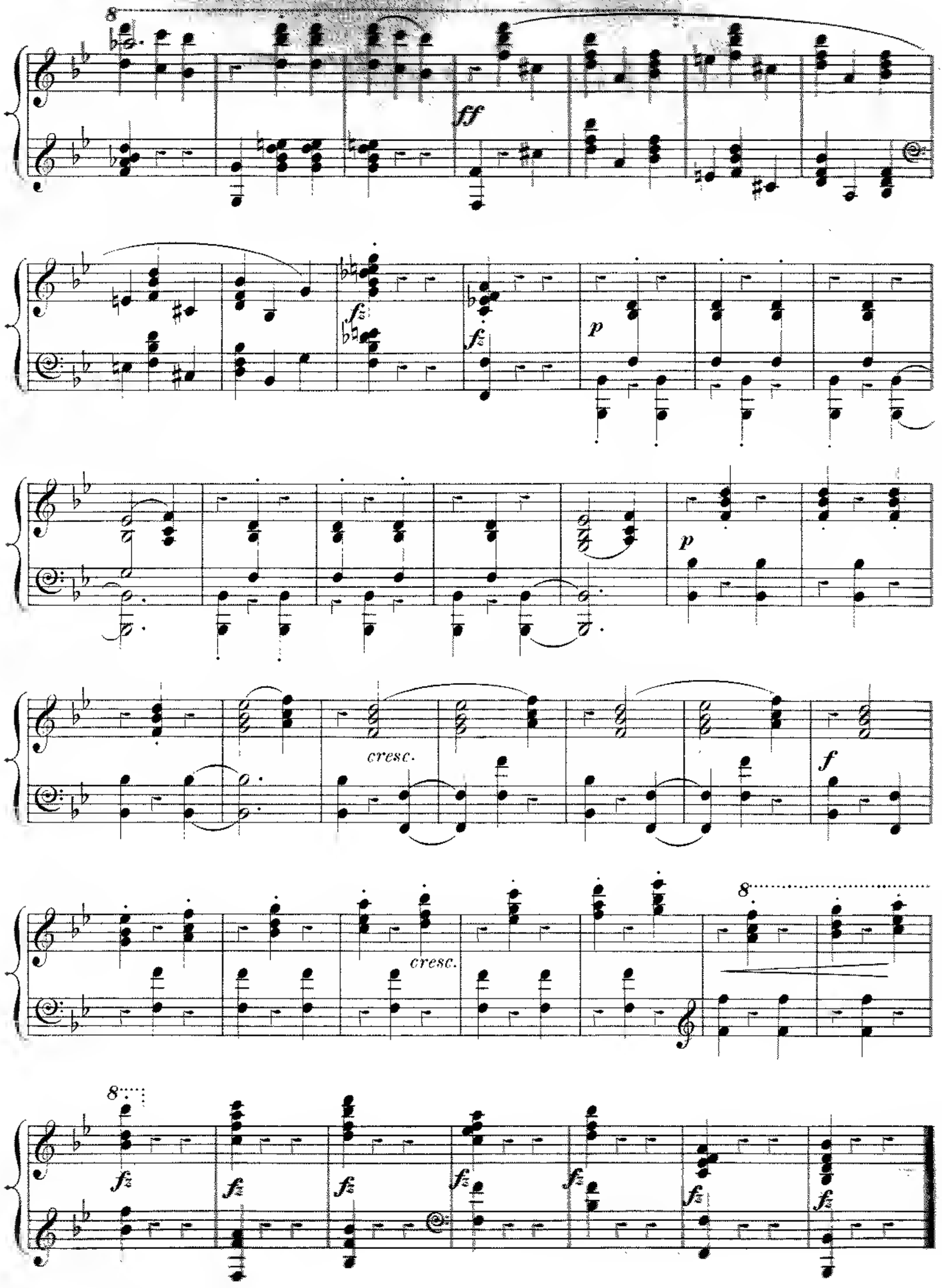
8
ff
fz
fz
p
p
cresc.
f
cresc.
8
8
fz
fz
fz
fz
fz
fz
fz

Presto.

(Impromptu, Op. 29.)

21.

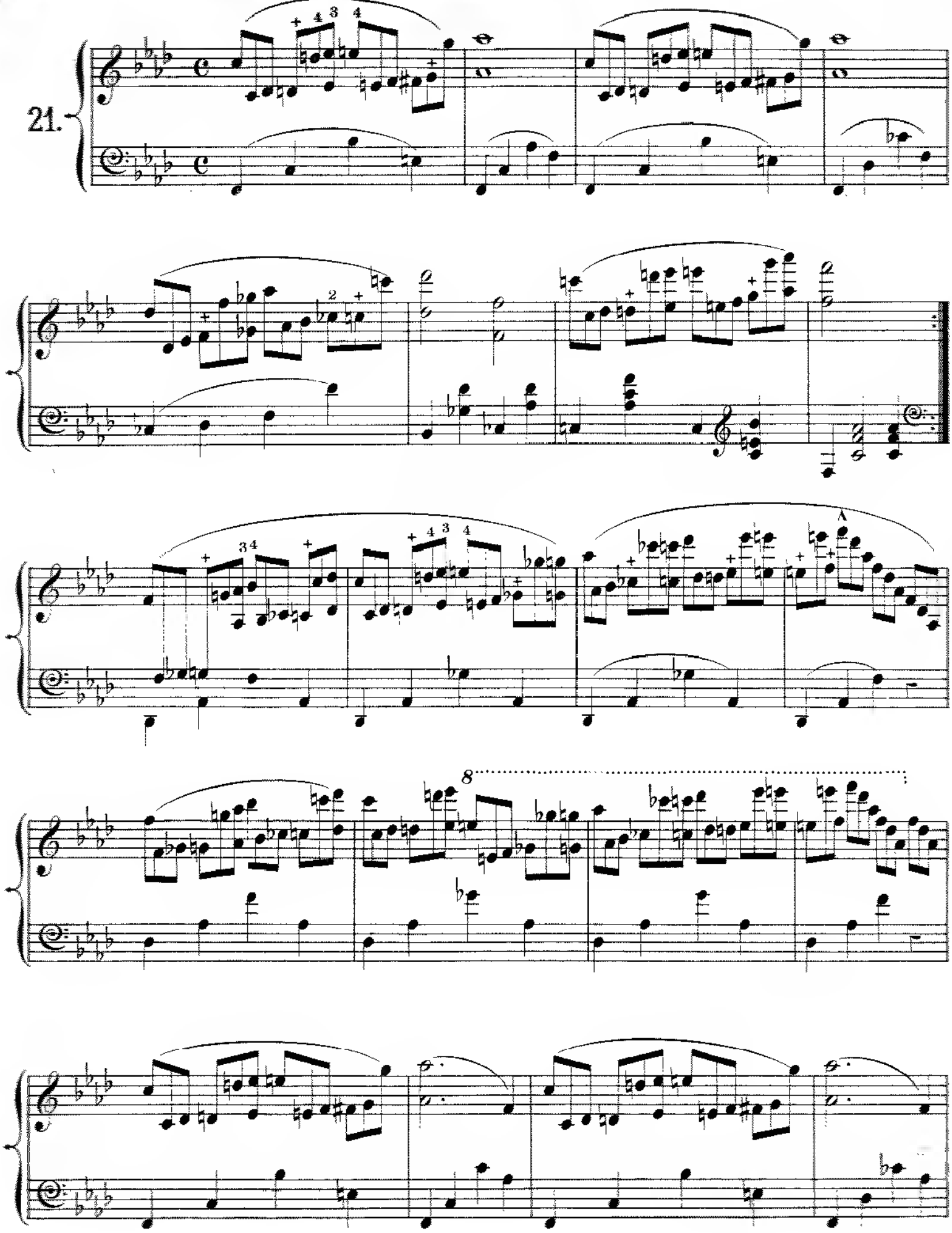

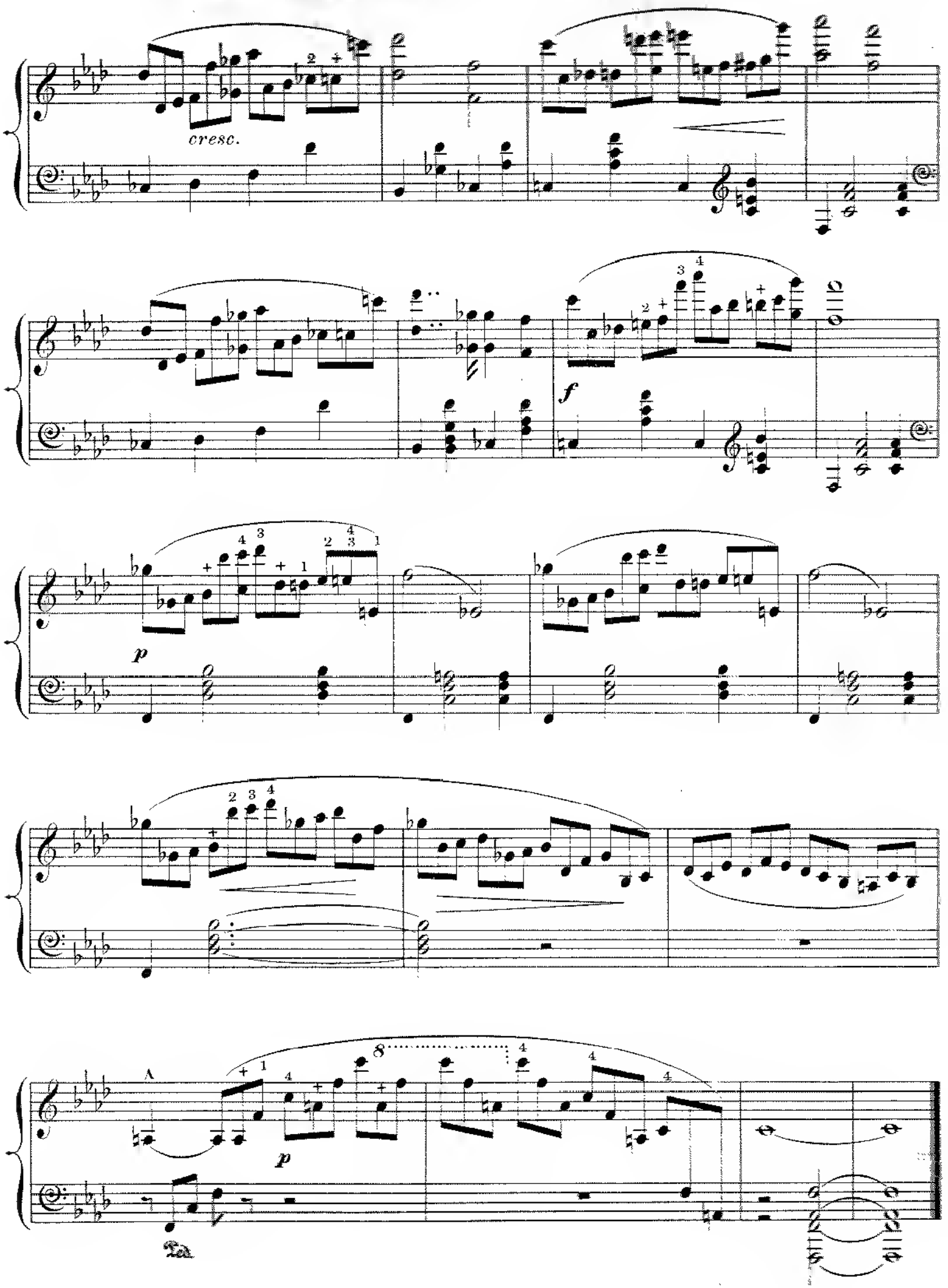
cresc.
f
p
p

ADIEU.

(Etude III, Op. 10.)

Un poco lento, con espressione.

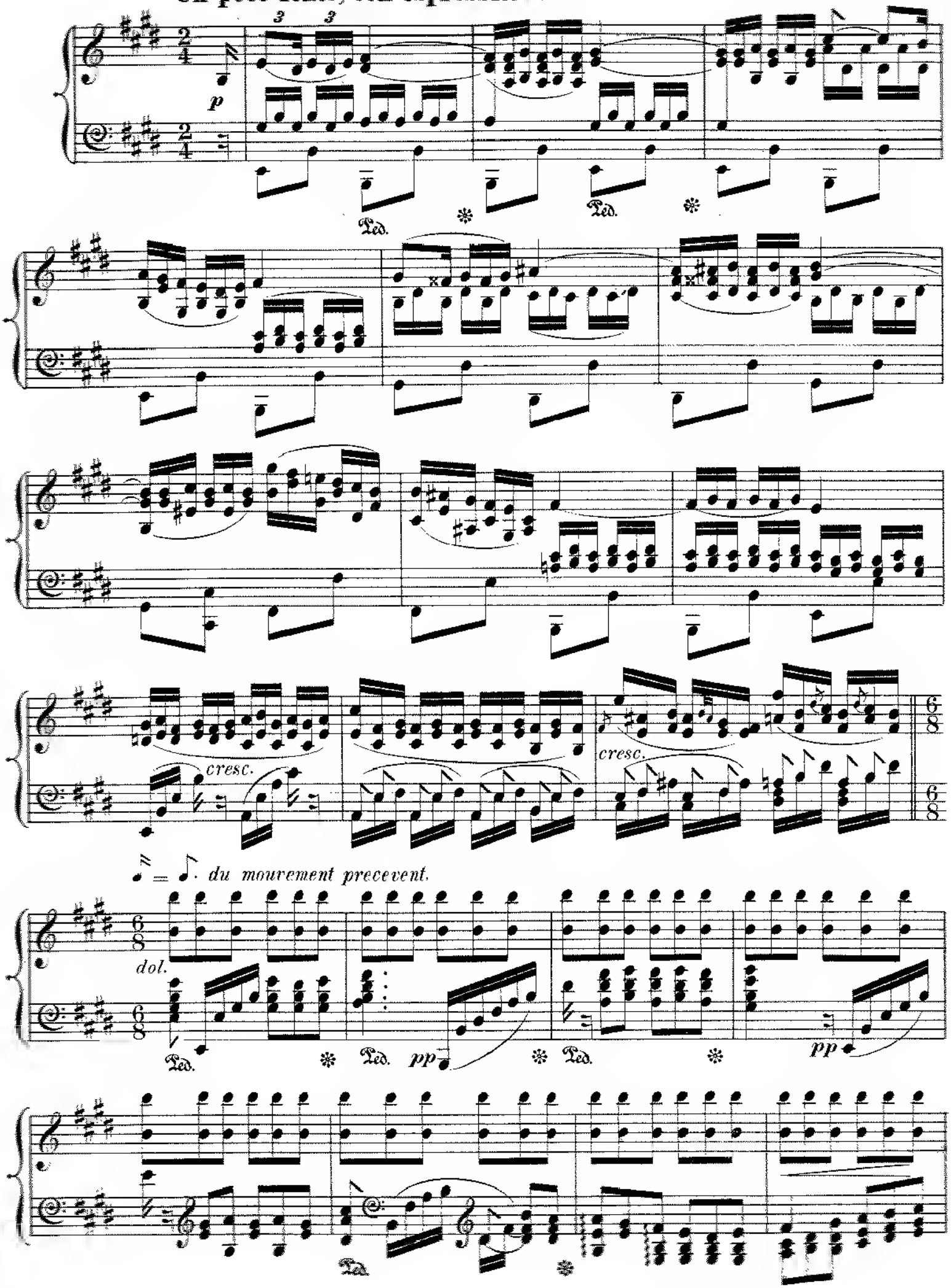

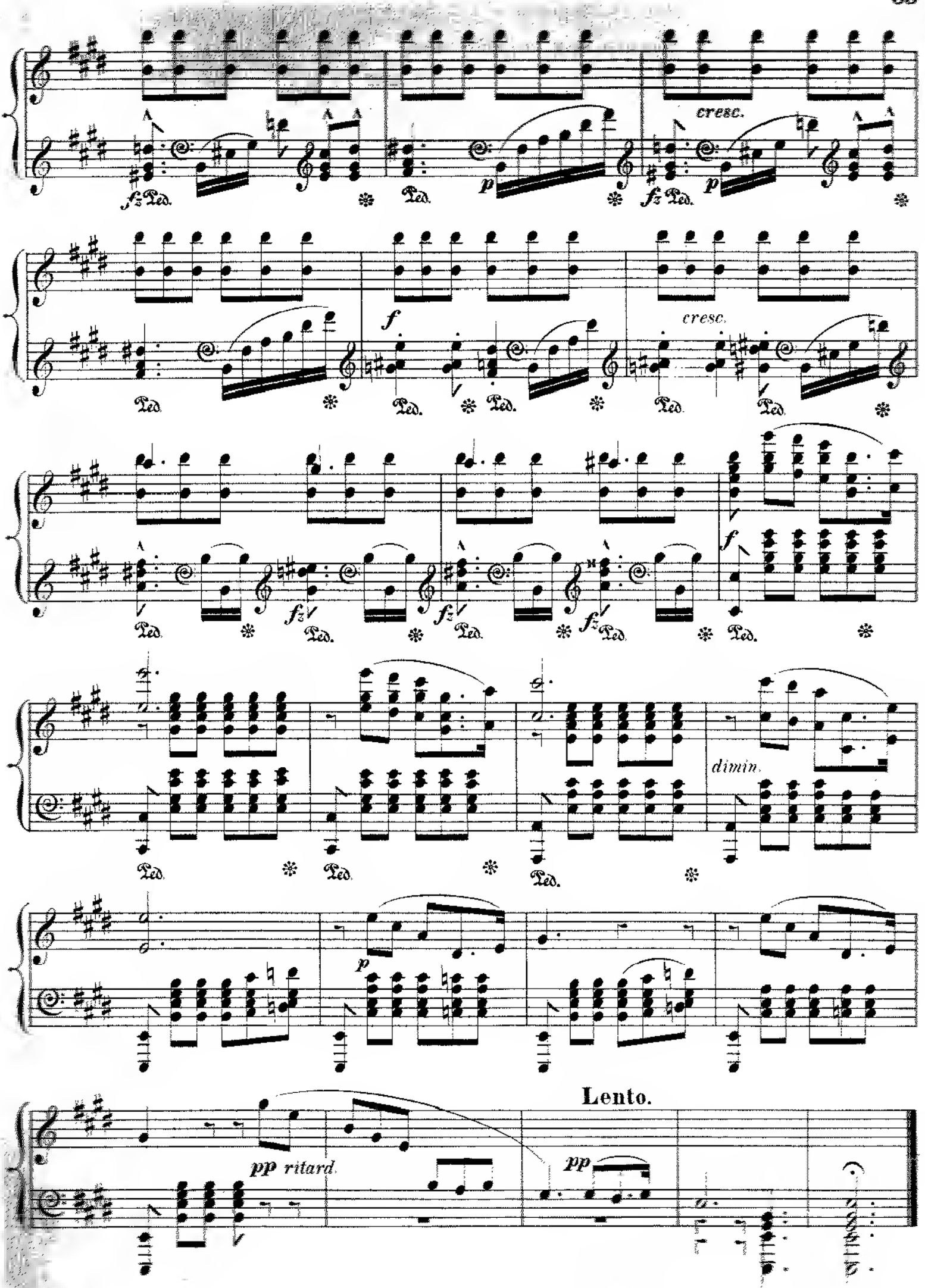
cresc.
cresc.
dimin.
Lento.
pp ritard.
pp